

HISTORIC PROPERTIES INVENTORY FORM

HISTORIC PRESERVATION UNIT
DEPARTMENT OF CULTURE & HISTORY
THE CULTURAL CENTER
CHARLESTON, WEST VIRGINIA 25305

1. NAME(S) historic /common
Historic: Bill Callison Place
Common: Bowling Place

2. LOCATION street/road Locust Creek Rd. (20)
city/town Beard Community
(incorporated/unincorporated)

3. USE/FUNCTION present Summer Home
original Private Residence

4. OWNER/ADDRESS present George P. Sonick, Jr. (public/private)
1008 Highland Rd.
Charleston, W. Va. 25302 (phone no.)
original G. Bowling

5. PHOTO/SKETCH OF



(Staff Use Only)
File No.
Remarks
Orig. Maint.
USGS Quad
UTM Ref.

DISTRICT SITE BUILDING STRUCTURE OBJECT

(public/private restricted)

(public/private)

7. PLAN (include approx. dimensions)

8.15

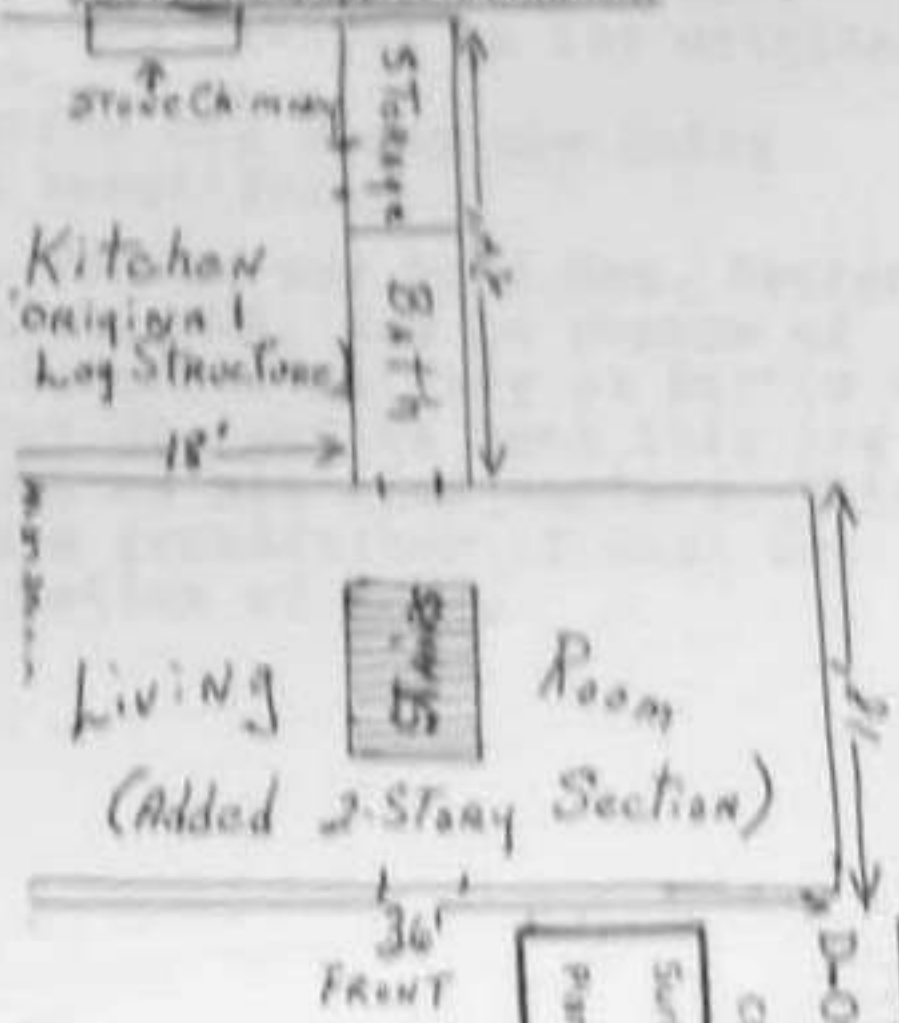

8. LOCALE/ENVIRONMENT (map)

See Master

9. (A) ACREAGE (approx)

51 A

(B) VERBAL BOUNDARY DESCRIPTION

N/A

Survey Region _____
Planning District _____

D-0023

POCAHONTAS

PROPERTY NAME: BILL CALLISON PLACE
COMMON: BOWLING PLACE

DESCRIPTION
 Exterior Fabric

stone _____
 brick _____
 concrete _____
 stucco _____
 weatherboard _____
 clapboard _____
 board & batten _____
 shingle _____
 other Vinyl siding

Structural System

masonry _____
 frame x
 log x
 metal _____
 other _____

foundation stone

Roofing Material

wood _____
 metal x
 slate _____
 tile _____
 asphalt _____
 composition _____
 other _____

Associated Structures (use/type):

outbuildings Large garage

dependencies _____

other _____

Integrity (include dates)

original site/relocated _____

alterations _____

additions _____

Condition

excellent _____
 good x
 fair _____
 deteriorated _____
 abandoned _____

g Threats

h. Original old stone chimneys have been restored by marking each block and putting in its original place. Interior old beams are being used beautifully.

SIGNIFICANCE (use attachment sheet if necessary)

Architect/Builder/Engineer _____

Style/Period Federal

Date(s) Frame part 1900

10. Mr. Sonick was told Gen. George Patton, CSA, was in charge of Confederate Calvary at Battle of Droop Mt. and he used this log cabin as his headquarters. This was a grandfather of Gen. Geo. C. Patton of WWII.

BIOGRAPHY Kyle Beard, Hillsboro, W. Va.
 Mr. George Sonick

PREPARED BY Katherine R. Beard DATE 6/23/86

Address Hillsboro, W. Va.

Organization Pocahontas County Historic Landmark Commission

Phone no 653-4387

Recommendation

HISTORIC PROPERTIES INVENTORY FORM

HISTORIC PRESERVATION UNIT
DEPARTMENT OF CULTURE & HISTORY
THE CULTURAL CENTER
CHARLESTON, WEST VIRGINIA 25305

(Staff Use Only)

File No.
Theme(s)
Neg Note(s)
USGS Quad
UTM Ref

DISTRICT SITE BUILDING STRUCTURE OBJECT

1. NAMES(S) historic /common
Sidney McCoy Place
Josiah Beard Mill Operator's House

2. LOCATION street/road. Near Rd 31 & 20 Inter.
city/town. Beard Community
(incorporated/unincorporated)

3. USE/FUNCTION present: Residence
original: Residence

4. OWNER/ADDRESS present: Lora McCoy
Box 156
original: Hillsboro, W. Va.

5. PHOTO/SKETCH OF. Josiah Beard

7. PLAN (include approx. dimensions)

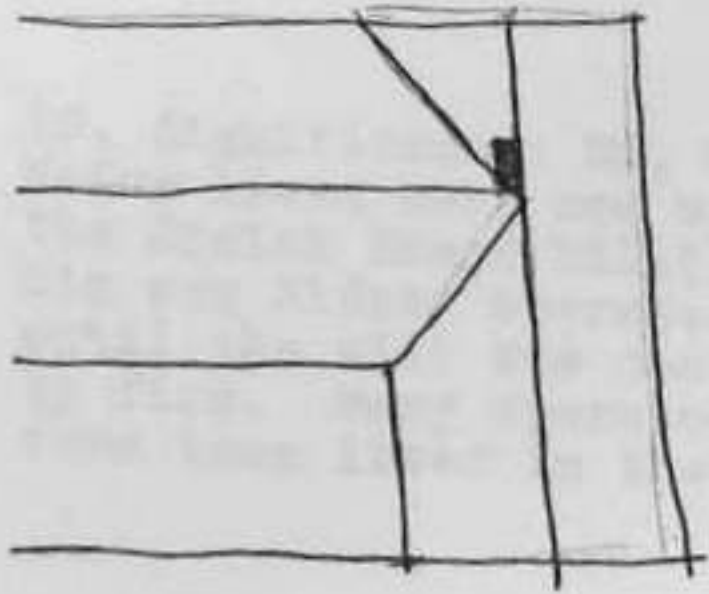

6. LOCAL/ENVIRONMENT (map)

See Master

8. (A.) ACREAGE (approx)

25 A

(B) VERBAL BOUNDARY DESCRIPTION

N/A

Survey Region
Planning District

COUNTY: Pocahontas

D-0024

PROPERTY NAME: Sidney McCoy Place

DESCRIPTION OF EXTERIOR FINISH

plaster _____
 brick _____
 concrete _____
 stucco _____
 weatherboard _____
 clapboard _____
 board & batten _____
 shingle Asbestos
 other _____

Structural System

masonry _____
 frame X
 log _____
 metal _____
 other _____

foundation Stone

Roofing Material

wood _____
 metal X
 slate _____
 tile _____
 asphalt _____
 composition _____
 other _____

Associated Structures (use/type):

outbuildings Garage, Chicken house, 2 utility bldgs.
 dependencies _____
 other _____

e. Integrity (include dates)

original site/relocated _____

alterations Weatherboard covered with asbestos shingles.
Chestnut chingle roof replaced.

additions Front porch, kitchen, back porch, bathroom

f. Condition

excellent X
 good _____
 fair _____
 deteriorated _____
 abandoned _____

g. Threats

h. Two story L shape. Gable Roof. 6/6 windows. Enclosed front porch.

10. SIGNIFICANCE (use attachment sheet if necessary)

a. Architect/Builder/Engineer
Herman & Ira Rhems, John Butt

b. Style/Period
Vernacular Farm-house

c. Date(s)
CA 1900

probably built chimneys

10. Significance: Mr. Wallace McCoy lived here and operated the Josiah Beard Mill; then his son Sidney operated it until the mill was destroyed by fire. Many operators before them lived in the house.

BIBLIOGRAPHY

Lora McCoy

RECOMMENDED BY Katherine R. Beard DATE 6/13/86

Address HC 64, Box 147

Organization Pocahontas County Historic Landmark Commission

Phone no 653-4287

HISTORIC PROPERTIES INVENTORY FORM

HISTORIC PRESERVATION UNIT
DEPARTMENT OF CULTURE & HISTORY
THE CULTURAL CENTER
CHARLESTON, WEST VIRGINIA 25305

1. NAME(S) historic /common
Wallace Place or "Cliffside"

2. LOCATION street/road. Rt. 219
city/town. Mill Point, W. Va.
(incorporated/unincorporated)

3. USE/FUNCTION present: Residence
original: Residence

4. OWNER/ADDRESS present: Allen D. Morris
Mill Point, W. Va. 24959
original: Dr. Matt Wallace

5. PHOTO/SKETCH OF



6. LOCALE/ENVIRONMENT (map)

See Master

8. (A.) ACREAGE (approx):
14 A

(B.) VERBAL BOUNDARY DESCRIPTION
Bordered by 219
and Stamping
Creek.

File No
Transect
Neg. No(s)
USGS Quad
UTM Ref

DISTRICT SITE BUILDING STRUCTURE OBJECT

(public/private, restricted)

(public/private)

(phone no)

PROPERTY NAME: Wallace House
"Cliffside"

D-0025

COUNTY: Pocahontas

Survey Region _____

Planning District _____

Recommendation

DESCRIPTION (classify as appropriate)
LANDMARK TAGS

brick _____
concrete _____
stone _____
weatherboard German
clashboard _____
board & batten _____
shingle _____
other _____

Structural System
masonry _____
frame x
log _____
steel _____
other much strong oak used
Foundation concrete

Roofing Material
wood _____
metal x
tile _____
asphalt _____
other _____

Associated Structures (use/type)
outbuildings another dwelling
dependencies _____
other _____

Integrity (include dates)
original and relocated _____
alterations Garage was torn down and smaller dwelling built.
additions _____

Condition
excellent x
good _____
fair _____
deteriorated _____
abandoned _____

Threats

SIGNIFICANCE (use attachment sheet if necessary)

Architect/Builder/Engineer _____
Style/Period Four square
Date(s) 1915-1916

Home of Dr. Matt Wallace, an eminent physician. He was the attending physician when Pearl Buck was born. His daughter, Miss Anna Wallace, was a long time teacher in Pocahontas Co. and Greenbrier schools. She was Superintendent of Pocahontas County Schools.

BIOGRAPHY

PREPARED BY Katherine Beard DATE 6/23/86
Address Hillsboro, W. Va.
Organization Pocahontas County Historic Landmark Commission
653-4287

Recommendation

HISTORIC PROPERTIES INVENTORY FORM

HISTORIC PRESERVATION UNIT
DEPARTMENT OF CULTURE & HISTORY
THE CULTURAL CENTER
CHARLESTON, WEST VIRGINIA 25305

- 1. NAME(S) historic /common
Moffett Beard Homestead or
Dick Beard Home
- 2. LOCATION street/road: Kyle Beard Rd.
city/town: Beard Community
(incorporated/unincorporated)
- 3. USE/FUNCTION present: Residence
original: Residence
- 4. OWNER/ADDRESS present: Kyle Beard
HC 64, Box 147,
Hillsboro, W. Va. 24946 (phone no.)
original: Moffett Beard
- 5. PHOTO/SKETCH OF:

(Staff Use Only)

File No
Transects
Neg Notes
USGS Quad
UTM Ref

DISTRICT SITE BUILDING STRUCTURE OBJECT

(public/private, restricted)

(public/private)

- 7. PLAN (include approx. dimensions)
653-4287
52' x 52'

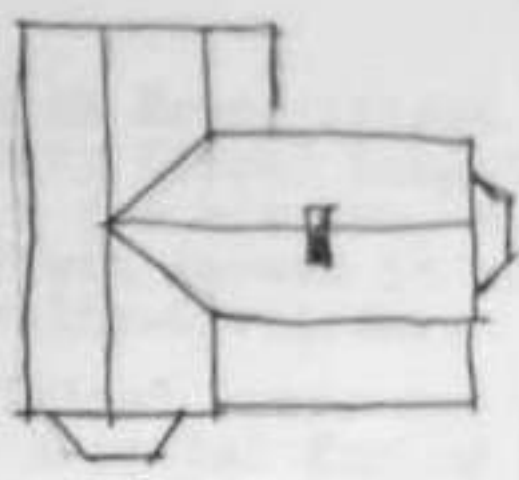

- 6. LOCALE/ENVIRONMENT (map)
See Master

- 8. (A) ACREAGE (approx)
155 A

- (B) VERBAL BOUNDARY DESCRIPTION
N/A

COUNTY: _____
Survey Region _____
Planning District _____

D-0026
PROPERTY NAME: OR Dick Beard Home
Moffett Beard Homestead

stone _____
 brick _____
 concrete _____
 stucco _____
 weatherboard X
 clapboard _____
 board & batten _____
 shingle _____
 other _____

masonry
 frame X
 log _____
 metal _____
 other _____
 foundation stone

wood _____
 metal _____
 slate _____
 tile _____
 asphalt shingles
 composition _____
 other _____

Associated Structures (use/type):
 outbuildings Smoke house and
woodshed, Barn, Granary,
Corn Crib, Spring House,
 dependencies _____
 other Water trough for stock

e. Integrity (include dates)
 original site/relocated few feet
 alterations _____

additions Front porch closed in;
side porch closed in;
back porch closed in!

Condition:
 excellent _____
 good X
 fair _____
 deteriorated _____
 abandoned _____

g. Threats _____

h. Two story L shape house.
 Front 3 sided bay. 1/1
 windows. Enclosed front
 porch.

SIGNIFICANCE (use attachment sheet if necessary)

a. Architect/Builder/Engineer
Dassenville & Howard Littlepage
 b. Style/Period
Italianate
 c. Date(s) 1890

Josiah Beard (First
 County Clerk) bought this
 farm for his son, Moffett.
 Moffett served in the
 Cavalry-Civil War.
 Original house was used
 as hospital during Civil
 War.

BIOGRAPHY Kyle Beard

PREPARED BY Katherine Beard DATE 6/12/86
 Address HC 64 Box 147, Hillsboro, W. Va.
 Organization Pocahontas County Historic Landmark Commission
 Phone no 653-4287

Recommendation

HISTORIC PROPERTIES INVENTORY FORM

HISTORIC PRESERVATION UNIT
DEPARTMENT OF CULTURE & HISTORY
THE CULTURAL CENTER
CHARLESTON, WEST VIRGINIA 25305

(Staff Use Only)

File No
Theme(s)
Neg Note(s)
USGS Quad
UTM Ref

DISTRICT SITE BUILDING STRUCTURE OBJECT

1. NAME(S) historic /common
Col. John W. Ruckman Home
or Fred W. Ruckman Home

2. LOCATION street/road.
city/town. Marvin Chapel Community
(incorporated/unincorporated)

3. USE/FUNCTION present: Storage
original: Residence

4. OWNER/ADDRESS present: Katherine McClure Beard (public/private)
HC 64 Box 147
Hillsboro, W. Va. (phone no.)
original: David Little Ruckman

5. PHOTO/SKETCH OF

7. PLAN (include approx. dimensions)

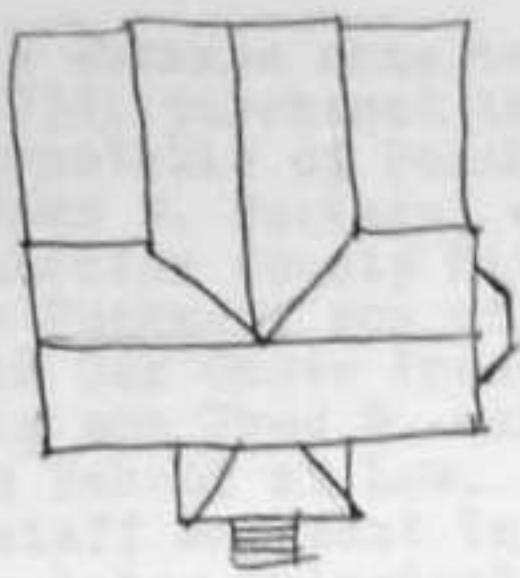

See Master

AREA (approx):
183 A

(B) VERBAL BOUNDARY DESCRIPTION
N/A

PROPERTY NAME: Col. John W. Ruckman Home
or Fred W. Ruckman Home

D-0027

COUNTY: Pocahontas

Survey Region _____

Planning District _____

7. DESCRIPTION (clarify as appropriate)
 Exterior Fabric

- stone _____
- brick _____
- concrete _____
- stucco _____
- weatherboard X
- clapboard _____
- board & batten _____
- shingle _____
- other _____

8. Structural System

- masonry _____
- frame X
- log X
- metal _____
- other _____

Foundation
Cut stone

9. Finishing Material

- wood _____
- metal X
- slate _____
- tile _____
- asphalt X
- composition _____
- other _____

10. Associated Structures (use/type):

- outbuildings Smoke house
- dependencies _____
- other _____

11. Integrity (include dates)

- original site/relocated _____
- alterations Log house weatherboarded except side porch.
- additions Frame structure add to front; shed at back added; shed at side added. 1895

12. Condition:

- excellent _____
- good _____
- fair X
- deteriorated back
- abandoned _____

13. Threats:

h. Two story "T" house. 2/2 windows. Gable roofs. 1 Bay hip roof. Front porch with flat scroll posts and balustrade.

14. SIGNIFICANCE (use attachment sheet if necessary)

- a. Architect/Builder/Engineer Ed Patterson built frame structure 1895
- b. Style/Period Federal
- c. Date(s) Log house 1840

David Little Ruckman came to Pocahontas County in 1832, purchased this farm and served as constable of Pocahontas. His son, Col. John W. Ruckman, was commander of the Pocahontas County Militia. Mattheus Ruckman, son of Col. John, was elder in Oak Grove Presbyterian Church. His son Fred W. was a graduate of Richmond School of Law. Fred's son Wilmer, a staff sergeant in Air Force in WWII was later principal in Cass and Hillsboro Elementary Schools. Fred W. was also a county commissioner.

15. BIBLIOGRAPHY Ruckman Family History

16. FORM PREPARED BY Katherine R. Beard DATE 6/26/86
 Address HC 64, Box 147, Hillsboro, W. Va.
 Organization Pocahontas County Historic Landmark Commission
653-4287

HISTORIC PROPERTIES INVENTORY FORM

HISTORIC PRESERVATION UNIT
DEPARTMENT OF CULTURE & HISTORY
THE CULTURAL CENTER
CHARLESTON, WEST VIRGINIA 25305

(Staff Use Only)

File No
Therms(s)
Neg Note(s)
USGS Quad
UTM Ref

DISTRICT SITE BUILDING STRUCTURE OBJECT

1. NAME(S) historic /common
Moffett Cutlip Place (historic)
Clyde Cutlip Place (Common)

2. LOCATION street/road:
city/town: Beard Community
(incorporated / unincorporated)

3. USE/FUNCTION present: Residence
original: Residence

4. OWNER/ADDRESS present: Clyde Cutlip
HC 64 Hillsboro, W. Va. (public/private)
original: Moffett Cutlip (phone no)

5. PHOTO/SKETCH OF

7. PLAN (include approx. dimensions)
2 story - 2 porches

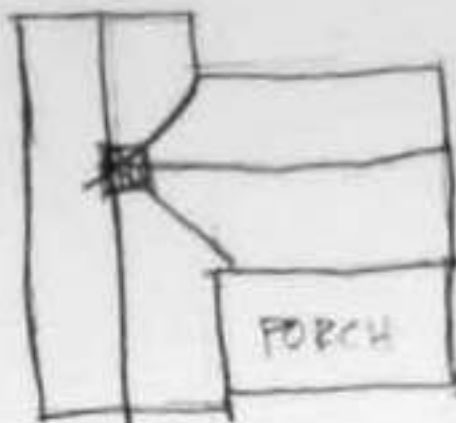

6. LOCALE/ENVIRONMENT (map)
See Master

8. (A.) ACREAGE (approx):
78 A

(B.) VERBAL BOUNDARY DESCRIPTION:
N/A

PROPERTY NAME: Clyde Cutlip Place

D-0028

COUNTY: Pocahontas

Survey Region _____

Planning District _____

DISCARD THIS SECTION

- stone _____
- brick _____
- concrete _____
- stucco _____
- weatherboard German
- clapboard _____
- board & batten _____
- shingle _____
- other _____

- primary frame
- log _____
- metal _____
- other _____
- foundation _____

- wood _____
- metal (sheet iron-original)
- stone _____
- tile _____
- asphalt _____
- composition _____
- other _____

- 4 Associated Structures (use/type)
- outbuildings old residence, smoke house, granary, corn crib.
 - dependencies _____
 - other _____

- 5 Integrity (include details)
- original site relocated ten feet
 - alterations _____
 - additions Bathroom, Panelling

- 7 Condition
- excellent _____
 - good
 - fair _____
 - deteriorated _____
 - abandoned _____

- 8 Threats
- h. Two story "L" shape with front two story porch. 2/2 windows.

- 10 SIGNIFICANCE (use attachment sheet if necessary)
- a Architect/Builder/Engineer Herman & Ira Rhems builders John Pritt built chimney.
 - b Style/Period _____
 - c Date(s) 1900

- 11 BIBLIOGRAPHY
- Clyde Cutlip

- 12 FORM PREPARED BY Katherine R. Beard DATE 6/14/86
- a Address HC 64 Box 147, Hillsboro, W. Va. 24946
 - b Organization Pocahontas County Historic Landmark Commission
 - c Phone no 653-4287

HISTORIC PROPERTIES INVENTORY FORM

HISTORIC PRESERVATION UNIT
DEPARTMENT OF CULTURE & HISTORY
THE CULTURAL CENTER
CHARLESTON, WEST VIRGINIA 25305

(Staff Use Only)

File No
Thems(s)
Neg Note(s)
USGS Quad
UTM Ref

DISTRICT SITE BUILDING STRUCTURE OBJECT

1. NAME(S) historic /common
Historic: Cam Beard Place,
Rhea Place, Hubert May Place
Leonard Gilkerson Estate

2. LOCATION street/road. Common: Morgan Horse Farm
city/town: Beard Community
(incorporated/unincorporated)

3. USE/FUNCTION present: Residence
original: Residence

4. OWNER/ADDRESS present: Shannon & Susan Hanley (public/private)
Hillsboro, W. Va.
original: Leonard Gilkerson Estate (phone no.)
653-4966

5. PHOTO/SKETCH OF:

7. PLAN (include approx. dimensions)



6. LOCALE/ENVIRONMENT (map)

See Master

8. (A.) ACREAGE (approx)

135 - 140 A

(B.) VERBAL BOUNDARY DESCRIPTION

N/A

PROPERTY NAME: Morgan Horse Farm

D-0029

COUNTY: Pocahontas

Survey Region _____

Planning District _____

PROPERTY NAME: Cam Beard Place

7. DESCRIPTION (clarify as appropriate)
EXTERIOR FABRIC

- stone _____
- brick _____
- concrete _____
- stucco _____
- weatherboard _____
- clapboard _____
- board & batten _____
- shingle _____
- other _____

Aluminum Siding

8. Structural System

- masonry _____
- frame x
- log _____
- metal _____
- other _____

foundation Concrete

9. Finishing Material

- wood _____
- metal x
- stone _____
- tile _____
- asphalt _____
- composition _____
- other _____

10. Associated Structures (use/type):

outbuildings Large machine shed, 2 large horse barns, woodshed, chicken house

dependencies _____
other _____

11. Integrity (include dates):

original site/relocated _____
alterations _____
additions _____

12. Condition

- excellent x
- good _____
- fair _____
- deteriorated _____
- abandoned _____

13. Threats

h. Two story with hip roof. 1/1 windows.

14. SIGNIFICANCE (use attachment sheet if necessary)

Mr. Austin May and Herbert May, sons of John May, were known for their fine cabinet making. The present owners raise and sell Morgan horses.

a. Architect/Builder/Engineer

Austin May

b. Style/Period

Four square

c. Dates

Between 1915 & 1920

15. BIBLIOGRAPHY

Kyle Beard, Hillsboro
Beard Community History, by Mayo Beard

16. FORM PREPARED BY

Katherine Beard DATE 6/28/86

HC 64 Box 147, Hillsboro, W. Va.

17. Address

18. Organization

Pocahontas County Historic Landmark Commission

19. Phone no

653-4287

HISTORIC PROPERTIES INVENTORY FORM

HISTORIC PRESERVATION UNIT
DEPARTMENT OF CULTURE & HISTORY
THE CULTURAL CENTER
CHARLESTON, WEST VIRGINIA 25305

1. NAME(S) historic /common
Marvin Chapel Church

2. LOCATION street/road. Rt. 219
city/town. Marvin Chapel Community
(incorporated /unincorporated)

3. USE/FUNCTION present: Worship Services
original: Worship Services

4. OWNER/ADDRESS present: W. Va. Conference of
United Methodist Church
original: M.E. Church South

5. PHOTO/SKETCH OF

7. PLAN (include approx. dimensions)
30' x 40'

USGS Quad
Map No.
Thematic
UTM Ref

DISTRICT SITE BUILDING STRUCTURE OBJECT

(public/private, restrictions)

(public/private)

(phone no.)



6. LOCALE/ENVIRONMENT (map)
See Master

8. (A) ACREAGE (approx)
200' x 275' Lot

(B) VERBAL BOUNDARY DESCRIPTION
Rt. 219

Survey Region
Planning District

PROPERTY NAME: Marvin Chapel Church
D-0030
COUNTY: Pocahontas

- stone _____
- brick _____
- concrete _____
- stucco _____
- weatherboard _____
- clapboard _____
- board & batten _____
- shingle _____
- other Hard board

- masonry _____
- framex _____
- log _____
- metal _____
- other _____

- wood _____
- metal X _____
- slate _____
- tile _____
- asphalt _____
- composition _____
- other _____

foundation Stone piers

d. Associated Structures (use/type):

outbuildings N/A

dependencies _____

other _____

e. Integrity (include dates)

original site/relocated _____

alterations Weatherboarding changed to hardboard (Waterproof)

additions _____

f. Condition

excellent X

good _____

fair _____

deteriorated _____

abandoned _____

g. Threats

h. One story gable with a shallow roof. Three bays x one bay. Central entrance in the gable end. Dentils on cornice & in Pediment. Tympanum is batten & board.

10. SIGNIFICANCE (use attachment sheet if necessary)

a. Architect/Builder/Engineer Conrad Burgess Under admin. of Rev. Blake

b. Style/Period Greek Temple

c. Date(s) 1864

First sermon preached by a colored man, Danny Harris owned by Josiah Beard.

11. BIBLIOGRAPHY

Clyde Cochran
 Kyle Beard
 History of Pocahontas Co., 1981, pp 126

FORM PREPARED BY Louise McNeel and Katherine Beard DATE June 5, 1986

a. Address Hillsboro, W. Va. 24946

b. Organization Pocahontas County Historic Landmark Commission

c. Phone no 653-4814 or 653-4287

Pocahontas Historical Society

HISTORIC PROPERTIES INVENTORY FORM

HISTORIC PRESERVATION UNIT
DEPARTMENT OF CULTURE & HISTORY
THE CULTURAL CENTER
CHARLESTON, WEST VIRGINIA 25305

1. NAME(S) historic / common
Historic: G. A. Halstead House
Common: Chapman House

2. LOCATION street/road. Nicholas Rd.
city/town Hillsboro, W. Va. 24946
(incorporated/unincorporated)

3. USE/FUNCTION present: Dwelling
original: Dwelling

4. OWNER/ADDRESS present:
original: Frank McGlentic, Md.

5. PHOTO/SKETCH OF



6. LOCAL ENVIRONMENT (map)
See Master

7. PLAN (include approx. dimensions)
B (A) ACREAGE (approx)
1 1/2

(B) VERBAL BOUNDARY DESCRIPTION
Nicholas Rd.

(Staff Use Only)

File No _____
Theme(s) _____
Neg No(s) _____
USGS Quad _____
UTM Ref _____

(public/private, ~~restated~~)

(public/private)

(phone no)

DISTRICT SITE BUILDING STRUCTURE OBJECT

PROPERTY NAME: G. A. Halstead House
D-0015
COUNTY: Pocahontas
Survey Region _____
Planning District _____

DESCRIPTION
Exterior Fabric

stone _____
 brick _____
 concrete _____
 stucco _____
 weatherboard X
 clapboard _____
 board & batten X
 shingle _____
 other _____

Interior Finish

masonry _____
 frame X
 log _____
 metal _____
 other _____

foundation stone

Roofing Material

wood _____
 metal X
 slate _____
 tile _____
 asphalt _____
 composition _____
 other _____

d Associated Structures (use/type):

outbuildings Chicken house
Garage

dependencies _____
 other _____

e Integrity (include dates):

original site/relocated _____
 alterations _____
 additions _____

f Condition

excellent _____
 good X
 fair _____
 deteriorated _____
 abandoned _____

g Threats

h. Two story L shape with steep gable roof. Shingles & rake decoration in gable ends. Projecting gable entrance portico.

10 SIGNIFICANCE (use attachment sheet if necessary)

a Architect/Builder/Engineer

b Style/Period
Queen Anne

c Date
CA 1890

BIBLIOGRAPHY

FORM PREPARED BY Louise B. McNeel **DATE** June 26, 1986

Address Hillsboro, W. Va.

Organization Pocahontas County Historic Landmark Commission

Phone No. 653-4814

Recommendation

HISTORIC PROPERTIES INVENTORY FORM

HISTORIC PRESERVATION UNIT
DEPARTMENT OF CULTURE & HISTORY
THE CULTURAL CENTER
CHARLESTON, WEST VIRGINIA 25305

(Staff Use Only)

File No.
Thermal
Map No(s)
USGS Quad
UTM Ref

DISTRICT III BUILDING STRUCTURE OBJECT

- NAME(S) historic /common
Hist.: Asbury Smith House
Common: Priscilla A. Sheets
- LOCATION street/road. Nicholas St.
city/town. Hillsboro, W. Va. 24946
(incorporated/unincorporated)
- USE/FUNCTION present: Dwelling
original: Same
- OWNER/ADDRESS present: Priscilla A. Sheets
Hillsboro, W. Va.
original: Asbury Smith
- PHOTO/SKETCH OF

(public/private, restricted)

(public/private)

(phone no.)

7. PLAN (include approx. dimensions)



8. LOCALE/ENVIRONMENT (map)
See Master

9. (A) ACREAGE (approx.)
1 A

(B) VERBAL BOUNDARY DESCRIPTION
Nicholas St.

Survey Region
Planning District

PROPERTY NAME: Asbury Smith House
Priscilla A. Sheets
D-0016
COUNTY: Pocahontas

7 DESCRIPTION (clarify as appropriate)
Exterior Fabric

- stone _____
- brick _____
- concrete _____
- stucco _____
- weatherboard X
- clapboard _____
- board & batten X
- shingle _____
- other _____

8 Structural System

- masonry _____
- frame X
- log _____
- metal _____
- other _____
- foundation rock

9 Finishing Material

- wood _____
- metal _____
- stone _____
- tile _____
- asphalt X
- composition _____
- other _____

10 Associated Structures (use/type):

- outbuildings Woodshed
- dependencies _____
- other _____

11 Integrity (include dates)

- original site/relocated _____
- alterations _____
- additions _____

12 Condition

- excellent X
- good _____
- fair _____
- deteriorated _____
- abandoned _____

13 Threats

h. Two story cross gable with drop finials in gable ends and gothic dormers. 2/2 windows.

14 SIGNIFICANCE (use attachment sheet if necessary)

- a. Architect/Builder/Engineer _____
- b. Style/Period Gothic revival.
- c. Dates CA 1880

Asbury Smith was an undertaker and carpenter. It is a very prominent family in the area.

A Mr. McClune had a shoe repair shop upstairs at one time.

Mike Cleek bought the house from George Stevenson.

15 BIBLIOGRAPHY

16 FORM PREPARED BY Louise B. McNeel DATE June 29, 1986

17 Address Hillsboro, W. Va.

18 Organization Pocahontas County Historic Landmark Commission

HISTORIC PROPERTIES INVENTORY FORM

HISTORIC PRESERVATION UNIT
DEPARTMENT OF CULTURE & HISTORY
THE CULTURAL CENTER
CHARLESTON WEST VIRGINIA 25305

1. NAME(S) historic / common
Hist.: Dice Smith House
Now: Freda Hollandsworth House

2. LOCATION street/road
city/town Hillsboro, W. Va.
(incorporated/unincorporated)

3. USE/FUNCTION present Dwelling
original Dwelling

4. OWNER/ADDRESS present Freda Hollandsworth
original Asbury Smith

5. PHOTO/SKETCH OF



6. LOCALE/ENVIRONMENT (map)
See Master

B. (A) ACREAGE (approx)
2 A

(B.) VERBAL BOUNDARY
DESCRIPTION
N/A

File No
Number
Map No
USGS Quad
UTM Ref

(public/private)
rest

(public/private)

phone no
653-4472

7. PLAN (include approx dimensions)

PROJECT NAME: Dice Smith House

D-0017

COUNTY: Pocahontas

Survey Region _____

Planning District _____

9 DESCRIPTION (clarify as appropriate)
 Exterior Finish

stone _____
 brick _____
 concrete _____
 stucco _____
 weatherboard _____
 clapboard X
 board & batten _____
 shingle _____
 other _____

Structural System

masonry _____
 frame X
 log _____
 metal _____
 other _____

foundation rocks

c. Roofing Material

wood _____
 metal X
 slate _____
 tile _____
 asphalt _____
 composition _____
 other _____

d. Associated Structures (use/type):

outbuildings Cellar, former
Mortuary building
Wood house
 dependencies _____
 other _____

e. Integrity (include dates)

original site/relocated _____
 alterations _____
Panel put on
 additions _____

f. Condition

excellent _____
 good X
 fair _____
 deteriorated _____
 abandoned _____

g. Threats

h. Two story I house with front shed porch. 6/6 windows.

10 SIGNIFICANCE (use attachment sheet if necessary)

Asbury was an undertaker and built the caskets in the outbuilding.

a. Architect/Builder/Engineer
Asbury Smith, builder

b. Style/Period
Greek revival

c. Date(s) 1879

11 BIBLIOGRAPHY

12 FORM PREPARED BY Louise B. McNeel DATE June 27, 1986

a. Address Hillsboro, W. Va.

b. Organization Pocahontas County Historic Landmark Commission

c. Phone no. _____

Recommendation

HISTORIC PROPERTIES INVENTORY FORM

HISTORIC PRESERVATION UNIT
DEPARTMENT OF CULTURE & HISTORY
THE CULTURAL CENTER
CHARLESTON, WEST VIRGINIA 25305

1. NAME(S) historic /common
Janet D. Beard House

2. LOCATION street/road Nicholas Street
city/town Hillboro, W. Va.
(incorporated/unincorporated)

3. USE/FUNCTION present: Home
original: Hotel

4. OWNER/ADDRESS present: Janet D. Beard
original: Edward I. Holtz

5. PHOTO/SKETCH OF



6. LOCALE/ENVIRONMENT (map)
See Master

8. (A) ACREAGE (approx)
1 1/2 A

(B) VERBAL BOUNDARY DESCRIPTION
N/A

(Staff Use Only)

File No
Thermal
Map Note
USGS Quad
UTM Ref

(public/private, restricted)

(public/private)

(phone no)

DISTRICT SITE BUILDING STRUCTURE OBJECT

7. PLAN (include approx dimensions)

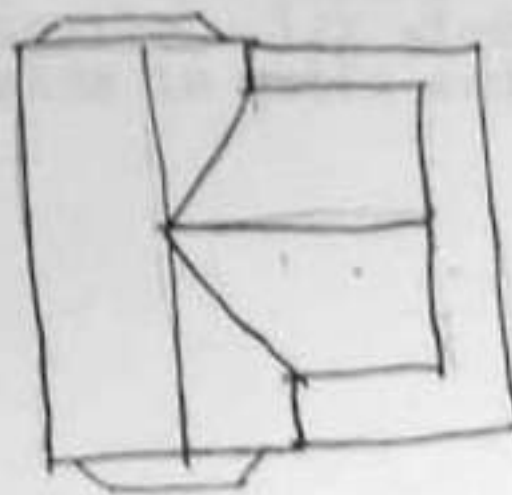

Survey Region _____
Planning District _____

D-0018

COUNTY: Pocahontas

PROPERTY NAME: Janet Beard House

HISTORIC PROPERTIES INVENTORY FORM

HISTORIC PRESERVATION UNIT
DEPARTMENT OF CULTURE & HISTORY
THE CULTURAL CENTER
CHARLESTON, WEST VIRGINIA 25305

(Staff Use Only)

File No
Therms(s)
Neg No(s)
USGS Quad
UTM Ref

DISTRICT SITE BUILDING STRUCTURE OBJECT

1. NAME(S) historic /common
Sharon Church

2. LOCATION street/road: Rd. 20
city/town: Beard Community
(incorporated /unincorporated)

3. USE/FUNCTION present: Vacant
original: Church Services

4. OWNER/ADDRESS present: Hubert Callison
original: M.E. Church South Hillsboro
(public/private, restricted)
(public/private)
(phone no)

5. PHOTO/SKETCH OF

7. PLAN (include approx. dimensions)
32' x 42'



8. (A) ACREAGE (approx):
1 Lot

(B) VERBAL BOUNDARY DESCRIPTION
N/A

PROPERTY NAME: Sharon Church

D-0019

COUNTY: Pocahontas

Survey Region _____

Planning District _____

7. DESCRIPTION (clarity as appropriate)
Surface Finish

stone _____
brick _____
concrete _____
stucco _____
weatherboard X
clashboard _____
board & batten _____
shingle _____
other _____

8. Structural Elements

masonry _____
columns X
log _____
metal _____
other _____

foundation stone

9. Finishing Material

wood _____
metal X
stone _____
tile _____
asphalt _____
composition _____
other _____

10. Associated Structures (use/type):

outbuildings None
dependencies _____
other _____

11. Integrity (include dates):

original site/relocated _____
alterations _____
additions _____

12. Condition

excellent _____
good _____
fair _____
deteriorated Interior
abandoned _____

13. Threats

h. Gable shape with cupola with hip roof. Pointed arch windows and door.

14. SIGNIFICANCE (use attachment sheet if necessary)

a. Architect/Builder/Engineer
Mr. Dassenville & Howard Littlepage

b. Style/Period
Gothic revival

c. Date(s) 1890

15. BIBLIOGRAPHY

Kyle Beard, Hillsboro, W. Va.

16. FORM PREPARED BY Katherine Beard DATE 6/12/86

a. Address HC 64, Box 147 Hillsboro, W. Va.

b. Organization Pocahontas County Historic Landmark Commission

c. Phone 653-4287

Recommendation

HISTORIC PROPERTIES INVENTORY FORM

HISTORIC PRESERVATION UNIT
DEPARTMENT OF CULTURE & HISTORY
THE CULTURAL CENTER
CHARLESTON, WEST VIRGINIA 25305

1. NAME(S) historic /common
McNeel Barn

2. LOCATION street/road.
city/town: Mill Point, W. Va.
(incorporated/unincorporated)

3. USE/FUNCTION present: Barn
original: Barn

4. OWNER/ADDRESS present: L. F. McNeel and
Martha Murdick
original: John McNeel

5. PHOTO/SKETCH OF

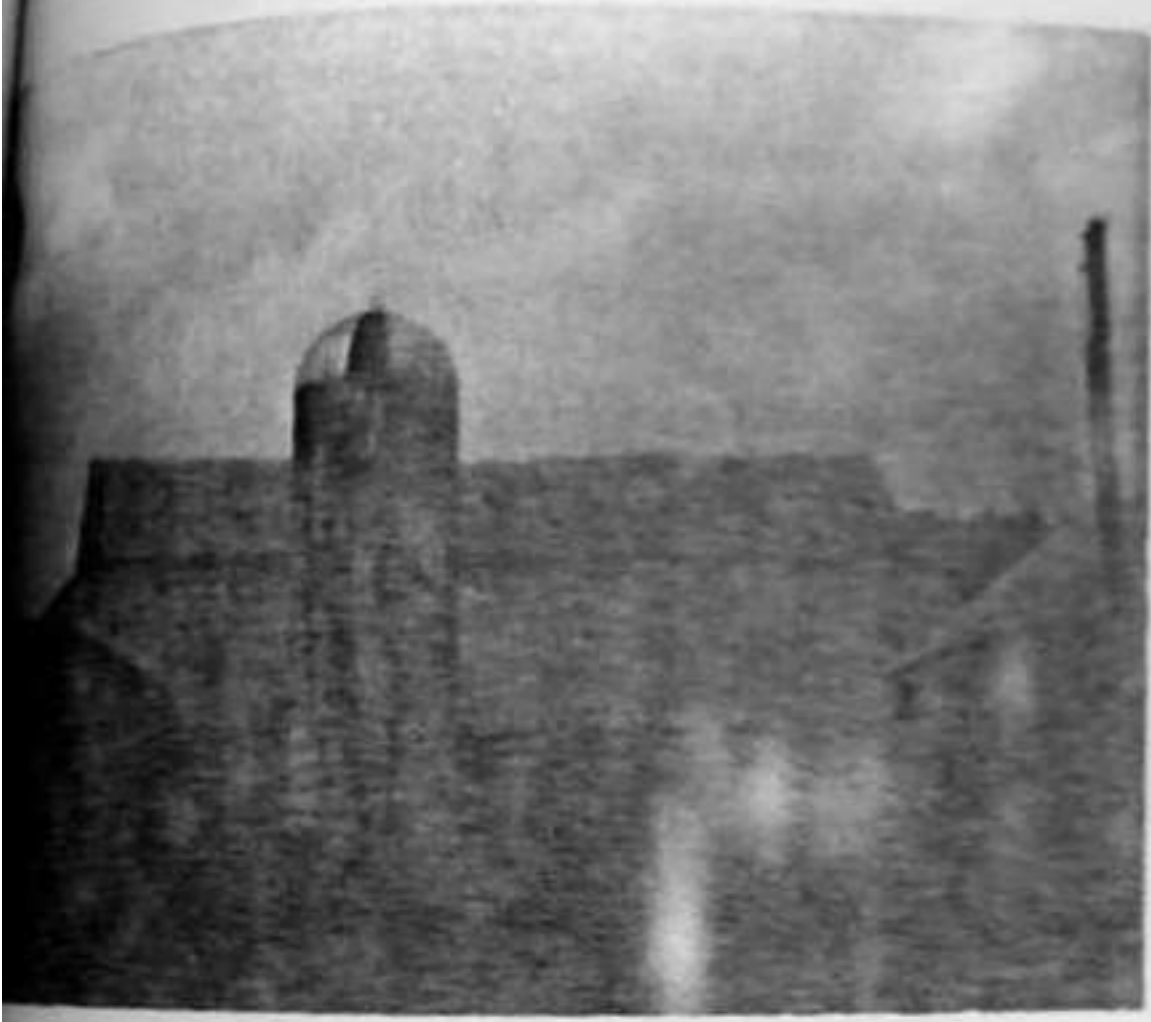

6. LOCALE/ENVIRONMENT (map)
See Master

8. (A) ACREAGE (approx)
 $\frac{1}{4}$ A - part of
large farm

(B) VERBAL BOUNDARY
DESCRIPTION:
Off 219 and 39

(State Use Only)

File No
Transect
Neq. Notes
USGS Quad
UTM Ref

DISTRICT SITE BUILDING STRUCTURE OBJECT

(public/private,
rest.)

(public/private)

(phone no.)

7. PLAN (include approx. dimensions)

PROPERTY NAME: McNeel Barn

D-0020

COUNTY: Pocahontas

Survey Region _____

Planning District _____

Recommendation

- stone _____
- brick _____
- concrete _____
- stucco _____
- weatherboard _____
- clapboard _____
- board & batten _____
- shingle _____
- other _____

logs & boards

- log **X & board**
- metal _____
- other _____
- foundation _____

- wood _____
- metal **X**
- slate _____
- tile _____
- asphalt _____
- composition _____
- other _____

d Associated Structures (use/type):

outbuildings _____

dependencies _____

other _____

e Integrity (include dates):

original site/relocated _____

alterations **added to**

additions _____

f Condition

excellent _____

good _____

fair _____

deteriorated **X**

abandoned _____

g Threats **Weather and deterioration**

SIGNIFICANCE (use attachment sheet if necessary)

a Architect/Builder/Engineer _____

b Style/Period **Barn**

c Date **CA 1780**

Part of building dates to Fort Day, c.1780. Purportedly built by John McNeel who settled in the area in the late 1700's. He was in the Militia, in Capt. John Stuart's Co. of Greenbrier Volunteers, Botetourt County Regiment. He took part in the Battle of Point Pleasant on Oct. 10, 1774. The McNeel Family is very prominent in the county and the farm is still in their name. John McNeel died in 1825.

BIBLIOGRAPHY

FORM PREPARED BY Jane Price Sharp DATE 5/26/86

Address Marlinton, W. Va. 24954

Organization Pocahontas County Historic Landmark Commission

HISTORIC PROPERTIES INVENTORY FORM

HISTORIC PRESERVATION UNIT
DEPARTMENT OF CULTURE & HISTORY
THE CULTURAL CENTER
CHARLESTON, WEST VIRGINIA 25305

(Staff Use Only)

File No.
Thermals
Neg No(s)
USGS Quad
UTM Ref.

DISTRICT SITE BUILDING STRUCTURE OBJECT

(public/private, restricted)

(public/private)

(phone no.)

1. NAME(S) historic /common
Auldridge House

2. LOCATION street/road. Rt. 219
city/town. Mill Point, W. Va.
(incorporated/unincorporated)

3. USE/FUNCTION present: Residence
original: Residence

4. OWNER/ADDRESS present: Gibbs Kinderman and Sue Burt
Mill Point, W. Va.
original: Curley Randolph

5. PHOTO/SKETCH OF

7. PLAN (include approx. dimensions)



6. LOCAL/ENVIRONMENT (map)
See Master

8. SCALE (approx)
1/2" = 1' A

(B) VERBAL BOUNDARY DESCRIPTION
N/A

PROPERTY NAME: Auldridge House
D-0021
COUNTY: Pocahontas
Survey Region _____
Planning District _____

Recommendation

stone _____
 brick _____
 concrete _____
 stucco _____
 weatherboard X
 clapboard _____
 board & batten _____
 shingle _____
 other _____

masonry _____
 frame X
 log _____
 metal _____
 other _____
 foundation Stone

wood _____
 metal X
 slate _____
 tile _____
 asphalt _____
 composition _____
 other _____

d Associated Structures (use/type):

outbuildings Barn
 dependencies _____
 other _____

e Integrity (include dates)

original site/relocated _____
 alterations Kitchen and dining room partition removed.
 additions _____

f Condition

excellent _____
 good X
 fair _____
 deteriorated _____
 abandoned _____

g Threats

h. Two story hip roof. 6/6 windows. Cornice brackets. One story front porch. Altered.

10 SIGNIFICANCE (use attachment sheet if necessary)

a Architect/Builder/Engineer _____
 b Style/Period Four square
 c Date(s) 1897

Mr. William Auldridge owned the house and lived there many years. He owned and operated a store and post office and had been a school teacher. After his death his son, Rheuben, and wife who had moved into the Pennell House (Auldridge property) moved into the Auldridge house with his mother. Rheuben continued to operate the store and post office until his death.

11 BIBLIOGRAPHY

Mrs. Ota Hefner, Hillsboro, W. Va.

12 FORM PREPARED BY

Katherine Beard DATE 6/28/86
Hillsboro, W. Va.

a Address _____
 b Organization Pocahontas County Historic Landmark Commission
 c Phone no _____

Recommendation

HISTORIC PROPERTIES INVENTORY FORM

HISTORIC PRESERVATION UNIT
DEPARTMENT OF CULTURE & HISTORY
THE CULTURAL CENTER
CHARLESTON, WEST VIRGINIA 25305

1. NAME(S) historic /common
Little Dick Callison Place (Historic)
Remus May Place (Common)

2. LOCATION street/road.
city/town. Beard Community
(incorporated/unincorporated)

3. USE/FUNCTION present: Residence
original: Residence

4. OWNER/ADDRESS present: James McComb
Box 124, Hillsboro, W.Va.
original: Charles VanReenen

5. PHOTO/SKETCH OF



(Staff Use Only)

File No
Thematic
Map No(s)
USGS Quad
UTM Ref

DISTRICT SITE BUILDING STRUCTURE OBJECT

(public/private, restricted)

(public/private)

(phone no.)

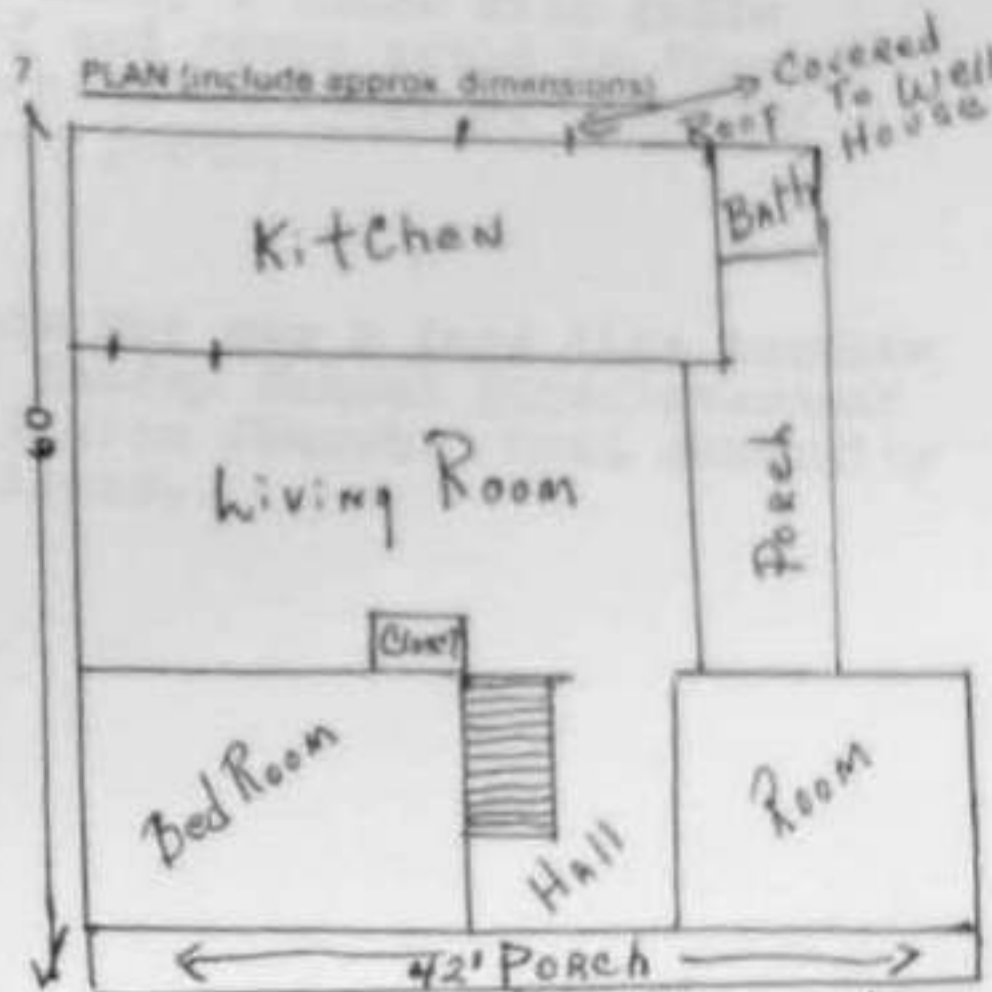

6. LOCALE/ENVIRONMENT (map)
See Master

8. (A.) ACREAGE (approx):
2 A

(B.) VERBAL BOUNDARY DESCRIPTION:
N/A

Little Dick Callison Place
PROPERTY NAME: Remus May Place
D-0022
COUNTY: Pocahontas
Survey Region _____
Planning District _____

HISTORIC PRESERVATION UNIT
DEPARTMENT OF CULTURE & HISTORY
ONE CIVIL CENTER
CHARLESTON WEST VIRGINIA 25305

Special Historic/Common

L. W. Mann Farm, Historic
Jed Moore Farm, Common

Sinking Spring:

A group of Confederate soldiers, suffering with fever, were retreating south and camped at Sinking Springs to gain strength before continuing their journey. Several of the soldiers died at this spot and are buried here (graves are unmarked today but there are sunken areas of the ground which identify their location). Several families came to the Sinking Springs location and removed bodies from the graves to return them to family cemeteries.

The Sinking Springs water is Chalyheate. The spring appears and disappears three different places.

HISTORIC PROPERTIES INVENTORY FORM

HISTORIC PRESERVATION UNIT
DEPARTMENT OF CULTURE & HISTORY
THE CULTURAL CENTER
CHARLESTON, WEST VIRGINIA 25305

- 1. NAME(S) historic /common
Geo. P. Moore House - Historic
Robert S. Gay House - Common

- 2. LOCATION street/road. Old Elk Road
city/town. Edray, W. Va.
(incorporated/unincorporated)

- 3. USE/FUNCTION present: Dwelling
original: Dwelling

- 4. OWNER/ADDRESS present: Robert S. Gay
Edray, W. Va.
original: George P. Moore

- 5. PHOTO/SKETCH OF



(State Use Only)

UTM Ref	USGS Quad	Reg Notes	Threats	File No
---------	-----------	-----------	---------	---------

DISTRICT SITE BUILDING STRUCTURE OBJECT

(public/private)
restrict

(public/private)

(phone no)
799-6453

- 7. PLAN (include approx. dimensions)

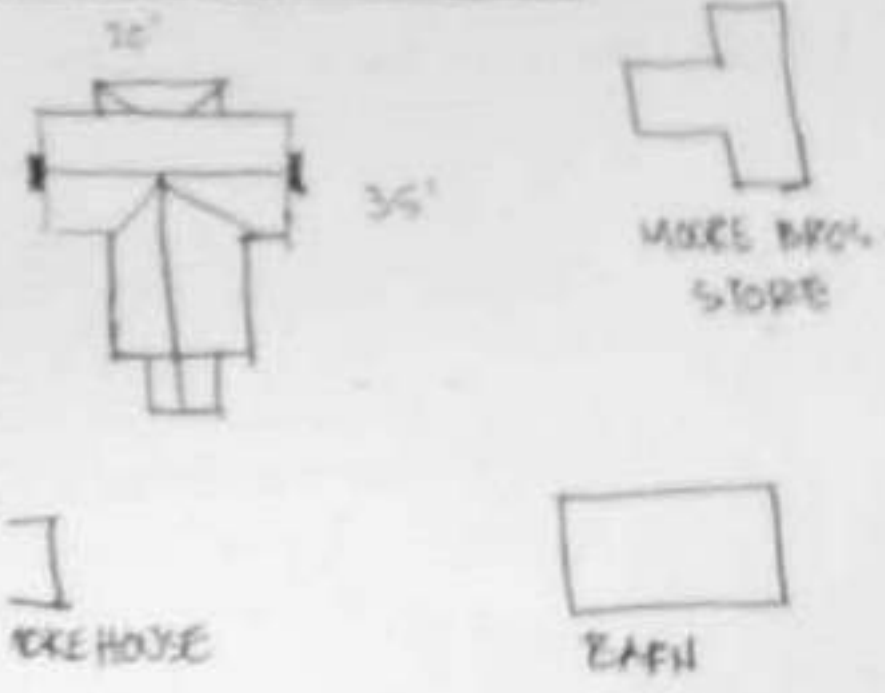

- 8. LOCALE/ENVIRONMENT (map)
See Master

- 8. (A) ACREAGE (approx)
1 A

- (B) VERBAL BOUNDARY DESCRIPTION

Stands behind, W,
of Geo. P. Moore
Store, Village of
Edray Main Rd.

B-004
Survey Region _____
Planning District _____

PROPERTY NAME: Robert S. Gay House
Geo. P. Moore House
COUNTY: Pocahontas

- stone _____
- brick _____
- concrete _____
- stucco _____ **X**
- weatherboard _____
- clapboard _____
- board & batten _____ **X**
- shingle _____
- other _____

- masonry _____ **X**
- log _____
- metal _____
- other _____
- foundation **stone**

- wood _____
- metal **X tin**
- slate _____
- tile _____
- asphalt _____
- composition _____
- other _____

d. Associated Structures (use/type):
 outbuildings **Lumber block**
smokehouse, barn
 dependencies _____
 other _____

e. Integrity (include dates):
original site/relocated _____
 alterations _____
 additions **Bath room added**
1944

f. Condition:
 excellent _____
 good _____ **X**
 fair _____
 deteriorated _____
 abandoned _____

g. Threats
None

h. **Two story "T" shape house with gable roof. Central chimney. Windows are 6/6. One story 3 bay porch with hip roof on front.**

10. SIGNIFICANCE (use attachment sheet if necessary)

a. Architect/Builder/Engineer
Geo. P. Moore
 b. Style/Period **1850-1899**
Victorian Eclectic
 c. Date(s) **1850 with 2**
additions before 1900

2nd oldest house in oldest farming community in Pocahontas County.

11. BIBLIOGRAPHY

Interview: Robert and Mable Gay, May 30, 1986

12. FORM PREPARED BY **Robert S. Gay** DATE **May 27, 1986**
Address **Rt. 1, Box 277, Marlinton, W. Va.**
Organization **Pocahontas County Historic Landmark Commission**
Phone no **799-6453**

9 DESCRIPTION (clarify as appropriate)
Exterior Fabric

stone _____
brick _____
concrete _____
stucco _____
weatherboard X covered
clapboard _____
board & batten _____
shingle _____
other Aluminum siding

Structural System

masonry _____
stone X
log _____
metal _____
other _____

foundation

Rock

Roofing Material

wood _____
metal _____
slate _____
tile _____
asphalt _____
composition X
other _____

d Associated Structures (use/type):

outbuildings Garage
dependencies _____
other _____

e Integrity (include dates)

original site/relocated _____
alterations _____
additions _____

f Condition

excellent _____
good X
fair _____
deteriorated _____
abandoned _____

g Threats

h. Covered two story gable.

10 SIGNIFICANCE (use attachment sheet if necessary)

a Architect/Builder/Engineer Stulting bros.
b Style/Period None
c Date(s) 1865

This is said to be the oldest house in Hillsboro put together with wooden pins and has hand hewn frame work with 4 x 4 windows. Brother of Cornelius Stulting where Pearl Burk was born.

Old part was fronting on Rt. 219 that was used for housing the toll gate keeper.

11 BIBLIOGRAPHY

The Stulting Family

12 FORM PREPARED BY

J. M. McNeel
Hillsboro, W. Va.

DATE 6/7/86

Address

Organization

Pocahontas County Historic Landmark Commission

653-4218

HISTORIC PROPERTIES INVENTORY FORM

HISTORIC PRESERVATION UNIT
DEPARTMENT OF CULTURE & HISTORY
THE CULTURAL CENTER
CHARLESTON, WEST VIRGINIA 25305

(Staff Use Only)

File No
Thems(s)
Neg. Notes
USGS Quad
UTM Ref.

DISTRICT SITE BUILDING STRUCTURE OBJECT

1. NAME(S) historic /common
Samuel Ellis McNeel House
2. LOCATION street/road 2 1/2 mi. NW of Hillsboro
city/town. (incorporated/unincorporated)
3. USE/FUNCTION present: Barn - grain storage
original: Dwelling
4. OWNER/ADDRESS present:
Sinking Springs Farm, Inc.
Hillsboro, W. Va.
original: Samuel Ellis McNeel
5. PHOTO/SKETCH OF.

(public/private, restricted)

(public/private)

(phone no.)

7. PLAN (include approx. dimensions)

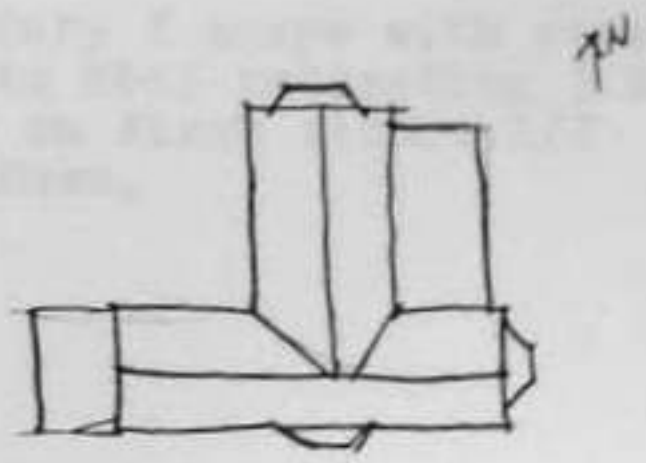

6. LOCALE/ENVIRONMENT (map)
See Master

8. (A) ACREAGE (approx):
200 A.

(B) VERBAL BOUNDARY DESCRIPTION
N/A

PROPERTY NAME: Samuel Ellis McNeel
HOUSE
D-009
COUNTY: Pocahontas
Survey Region _____
Planning District _____

Recommendation

DESCRIPTION (clarify as appropriate)
MATERIAL TABLE

stone _____
 brick _____
 concrete _____
 wood _____
 weather-board X
 clapboard _____
 board & batten _____
 shingle _____
 other _____

Structural System

masonry _____
 log X
 metal _____
 other _____
 foundation rock

Roofing Material

wood _____
 metal X
 slate _____
 tile _____
 asphalt _____
 composition _____
 other _____

Associated Structures (use/type):

outbuildings Barn, meat house,
hen house.
 dependencies _____
 other _____

Integrity (include dates)

original site/relocated _____
 alterations _____
 additions _____

Condition

excellent _____
 good _____
 fair _____
 deteriorated X
 abandoned _____

Threats

Lightning ran in on water pipes
 a few years ago knocked wall
 out of bathroom.

h. 2 story T shape with steep
 gable roof projecting 3 sided
 bay on first floor. 2/2
 windows.

SIGNIFICANCE (use attachment sheet if necessary)

a. Architect/Builder/Engineer

b. Style/Period Italianate

c. Date(s) 1886

BIBLIOGRAPHY

FORM PREPARED BY

J. M. McNeel

DATE

6/7/86

Address

Hillsboro, W. Va.

Organization

Pocahontas County Historic Landmark Commission

Phone

653-4218

HISTORIC PROPERTIES DIVISION
HISTORIC PRESERVATION UNIT
DEPARTMENT OF CULTURE & HISTORY
THE CULTURAL CENTER
CHARLESTON, WEST VIRGINIA 25305

- 1. NAME(S) historic /common
"Mt. Airy" or Col. Paul McNeel
House (The Brick House)
- 2. LOCATION street/road: 1 1/2 mi. NW of Hillsboro
city/town: Hillsboro, W. Va.
(incorporated/unincorporated)
- 3. USE/FUNCTION present Dwelling
original Dwelling
- 4. OWNER/ADDRESS present Cliff Cline
Hillsboro, W. Va.
original Col. Paul McNeel
- 5. PHOTO/SKETCH OF

(State Use Only)

FM No
Threats
Reg Notes
USGS Quad
UTM Ref

DISTRICT SITE BUILDING STRUCTURE OBJECT

(public/private, restricted)

(public/private)

(phone no.)

7. PLAN (include approx. dimensions)

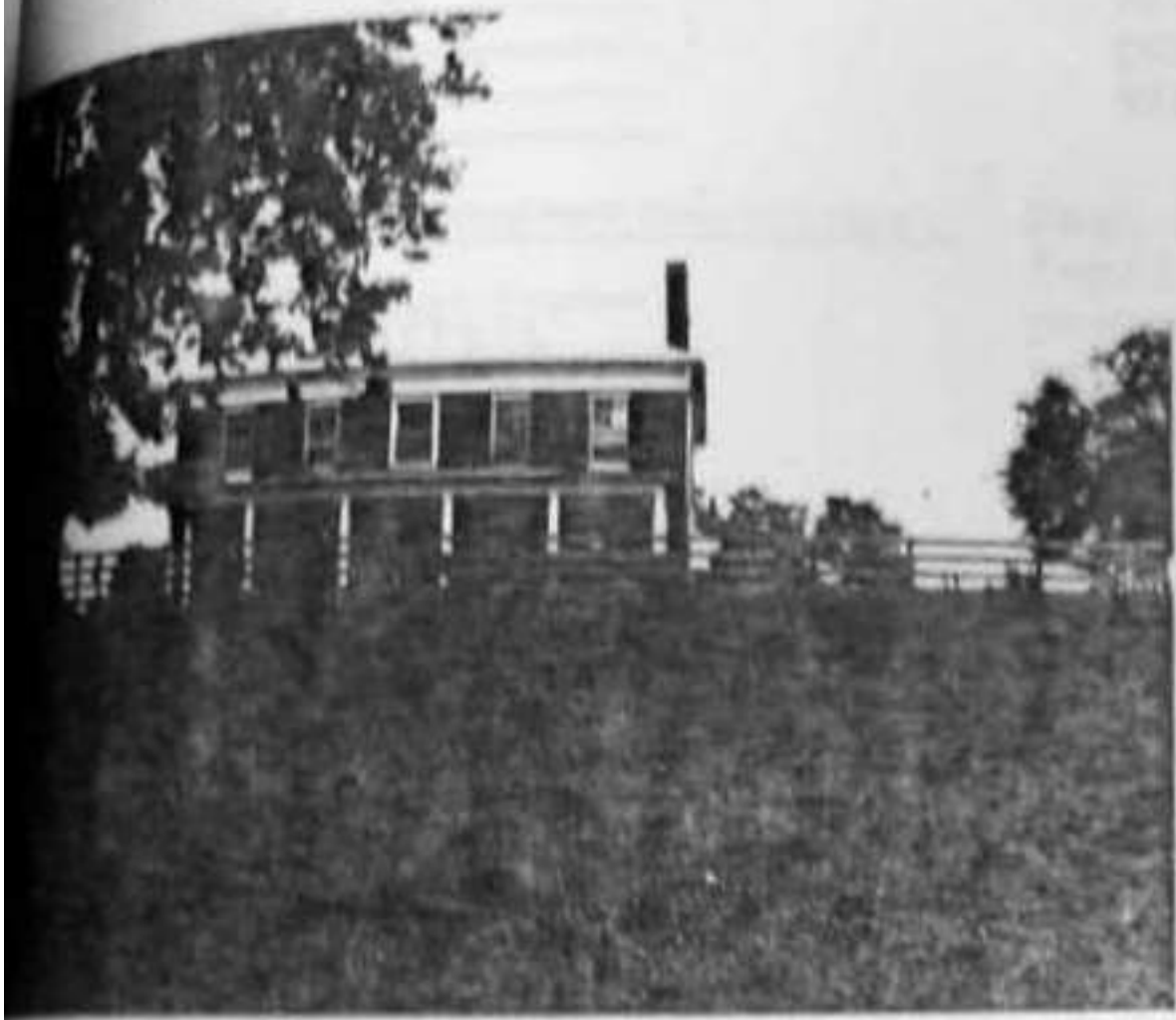

6. LOCALE/ENVIRONMENT (map)

See Master

8. (A) ACREAGE (approx)
750 A

(B) VERBAL BOUNDARY DESCRIPTION

1 1/2 mi NW off 219
on Geo. Edgar
Road.

Survey Region
Planning District

D-0010

COUNTY: Pocahontas

PROPERTY NAME: "Mt. Airy" or
Co. Paul McNeel House

4. DESIGNATION (use as appropriate)
Historic Landmark

- stone _____
- brick X
- concrete _____
- stucco _____
- weatherboard _____
- clapboard _____
- board & batten _____
- shingle _____
- other _____

- Structural System
- metal _____
 - log X
 - wood _____
 - other _____
- foundation Stone

- Roofing System
- wood _____
 - metal X
 - shale _____
 - tile _____
 - asphalt _____
 - composition _____
 - other _____

4. Associated Structures (use/type)
- outbuildings barn, tool house
- dependencies _____
- other _____

- e. Integrity (include dates)
- original site/relocated _____
- alterations 1950's
- additions _____

- f. Condition
- excellent _____
 - good X
 - fair _____
 - deteriorated _____
 - abandoned _____

g. Threats

h. Two story brick 5 bay with shallow hip roof and end chimneys. Wide plain frieze board. 1 story porch with Doric columns. 8/8 windows, dentils in frieze.

10. SIGNIFICANCE (use attachment sheet if necessary)

- a. Architect/Builder/Engineer Mr. Moffett
- b. Style/Period Federal
- c. Date(s) Completed 1849

Paul McNeel was largest landowner of family. He was in Va. Convention that passed the ordinance of secession & was a Confederate officer. He was on County Court & Sherriff. Alfred Mallory Edgar married Lydia Ann, McNeel's daughter. He was captured at the Battle of the Wilderness and released in 1865.

11. BIBLIOGRAPHY

McNeel Family Record, pp 280

12. FORM PREPARED BY

J. M. McNeel DATE June 6, 1986

a. Address Hillsboro, W. Va.

b. Organization Pocahontas County Historic Landmark Commission

c. Phone no. 653-4218

Recommendation

HISTORIC PROPERTIES INVENTORY FORM

HISTORIC PRESERVATION UNIT
DEPARTMENT OF CULTURE & HISTORY
THE CULTURAL CENTER
CHARLESTON WEST VIRGINIA 25305

Staff Use Only

File No.
Transfer
Map Book
Notes Sheet
View Book

CONTACT THE BUILDING STRUCTURE DEPT.

- 1. NAME(S) historic/common: **Bridger Ridge**
- 2. LOCATION street/road: **Auldridge Mt.**
city/town: **Marvin Chapel Community**
(incorporated/unincorporated)
- 3. USE/FUNCTION present: **Mountain Pasture**
original: **Mountain pasture land.**
- 4. OWNER/ADDRESS present: **Gail Auldridge**
Lewisburg, W. Va.
original: **Dr. Sandy Auldridge**

PHOTOGRAPHS

DATE/TIME

SPOTS NO. 1

7. PLAN include approx. structural

8. PHOTO/SKETCH OF



8. LOCALE/ENVIRONMENT (map)
See Master

8. (A.) ACREAGE (approx)
Large farm

(B.) VERBAL BOUNDARY DESCRIPTION

Survey Region: _____
Planning District: _____

PROPERTY NAME **Bridger Ridge**
D-0011
COUNTY **Pocahontas**

7. DESCRIPTION (clarify as appropriate):
Exterior Fabric

- stone _____
- brick _____
- concrete _____
- stucco _____
- weatherboard _____
- clapboard _____
- board & batten _____
- shingle _____
- other _____

Structural System

- masonry _____
- frame _____
- log _____
- metal _____
- other _____

foundation _____

c. Roofing Material

- wood _____
- metal _____
- slate _____
- tile _____
- asphalt _____
- composition _____
- other _____

8. Associated Structures (use/type):

- outbuildings _____
- dependencies _____
- other _____

e. Integrity (include dates):

- original site/relocated _____
- alterations _____
- additions _____

f. Condition:

- excellent _____
- good _____
- fair _____
- deteriorated _____
- abandoned _____

g. Threats:

10. SIGNIFICANCE (use attachment sheet if necessary):

- 1. Architect/Builder/Engineer: _____
- 2. Style/Period _____
- 3. Details: _____

John and James Bridger were slain on this ridge during the last raid made by Indians in what is now Pocahontas County. The Bridger boys had responded to a call for help after Henry Baker and Richard Hill had been killed. The Bridger brothers and Nathan, a colored man belonging to Lawrence Drinnon, had left the main party to take a short cut when attacked by the Indians. Nathan had stopped to fasten his moccasins and thus was out of sight of the Indians and ~~escaped~~ **escaped** harm.

BIBLIOGRAPHY

Historical Sketches of Pocahontas County by Wm. T. Price, pg 558

FORM PREPARED BY Katherine R. Beard DATE 6/14/86

Address HC 64, Box 147, Hillsboro, W. Va. 24946

Organization Pocahontas County Historic Landmark Commission

RECOMMENDATION

HISTORIC PROPERTIES INVENTORY FORM

HISTORIC PRESERVATION UNIT
DEPARTMENT OF CULTURE & HISTORY
THE CULTURAL CENTER
CHARLESTON, WEST VIRGINIA 25305

(Staff Use Only)

File No.
T- (date)
Neg No(s)
USGS Quad
UTM Ref

DISTRICT SITE BUILDING STRUCTURE OBJECT

1. NAME(S) historic /common
Oak Grove Presbyterian Church

2. LOCATION street/road. Corner 219 & Lobelia Rd.
city/town. Hillsboro, W. Va.
(incorporated/unincorporated)

3. USE/FUNCTION present: Worship services
original: Worship services

4. OWNER/ADDRESS present: Presbyterian Church
original: Same

(public/private, restricted)

(public/private)

(phone no.)

5. PHOTO/SKETCH OF

7. PLAN (include approx. dimensions)

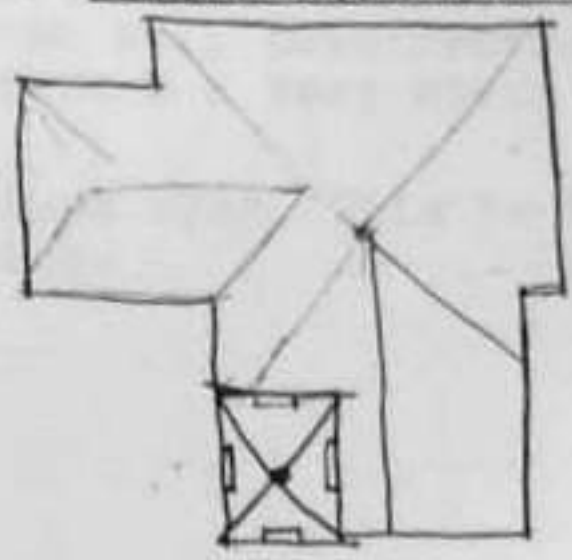

8. (A.) ACREAGE (approx)
1 A

(B.) VERBAL BOUNDARY DESCRIPTION

PROPERTY NAME: Oak Grove Presbyterian Church, Hillsboro
D-0012
COUNTY: Pocahontas
Survey Region _____
Planning District _____

HISTORIC PROPERTIES INVENTORY FORM

HISTORIC PRESERVATION UNIT
DEPARTMENT OF CULTURE & HISTORY
THE CULTURAL CENTER
CHARLESTON, WEST VIRGINIA 25305

(Staff Use Only)

File No
Thumbnails
Neg. Notes
USGS Quad
UTM Ref

DISTRICT SITE BUILDING STRUCTURE OBJECT

1. NAME(S) historic /common
Kinnison House

2. LOCATION street/road Lobelia Rd. 2 mi. W
city/town Hillsboro, W. Va.
(incorporated/unincorporated)

3. USE/FUNCTION present: Private residence
original: Private residence

(public/private, restricted)

4. OWNER/ADDRESS present: Virginia M. Kinnison
original: Amos Kinnison

(public/private)

(phone no.)
653-4217

5. PHOTO/SKETCH OF



7. PLAN (include approx. dimensions)

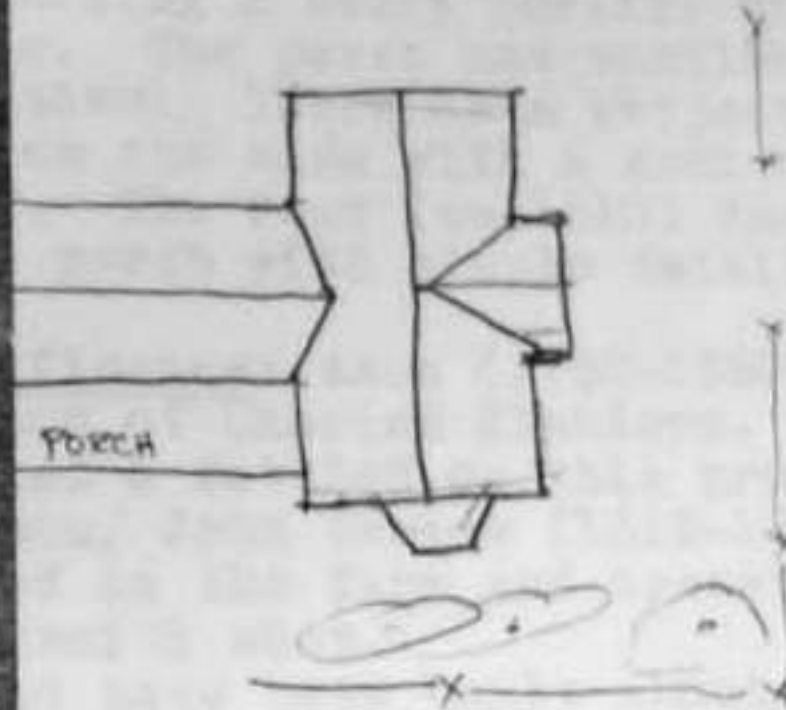

6. LOCALE/ENVIRONMENT (map)

See Master

8. (A.) ACREAGE (approx):

807 A (Original tract was 110 A)

(B.) VERBAL BOUNDARY DESCRIPTION:

N/A

Survey Region
Planning District

D-0013

COUNTY: Pocahontas

PROPERTY NAME: Kinnison House

DESCRIPTION (clarify as appropriate)
Exterior Finish

- stone _____
- brick _____
- concrete _____
- stucco _____
- weatherboard
- clapboard _____
- board & batten _____
- shingle _____
- other _____

Structural System

- metallic _____
- frame
- log
- masonry _____
- other _____
- foundation _____

Roofing Material

- wood _____
- metal (Porches)
- slate
- tile _____
- asphalt _____
- composition _____
- other _____

Associated Structures (use/type)

- outbuildings _____
- dependencies _____
- other _____

Integrity (include dates)

original site relocated **Built early 1800's, possibly about 1810**

alterations _____

additions **Front porches & attic built in 1910**

Condition

- excellent _____
- good _____
- fair
- deteriorated _____
- abandoned _____

Threats

h. Two story "T" shape house with gable roof. Front (1910) has projecting 2 story portico with gable. The porch has eastlake spindles. There is a projecting bay on the side with a semi conical roof. The rear (ca-1810) has a full porch with simple detailing.

SIGNIFICANCE (use attachment sheet if necessary)

- a. Architect/Builder/Engineer _____
- b. Style/Period **Eastlake**
- c. Date(s) **Ca-1810, 1910**

10. Significance: Amos (1780-1860) was the son of Charles Kinnison. He married & settled on this property. His son, John Barlow (1819-1900) stayed on the farm and operated a Blacksmith shop.

Original part of house believed to have been built about 1810 by Amos Kinnison, son of Charles, the pioneer. Three rooms on the 1st floor and two on the second were part of the original house. W. W. Kinnison, who built many houses in area, built front addition of 4 rooms, porches and attic in 1910 when house was owned by T. Frank Kinnison, grandson of Amos and grandfather of Virginia.

BIBLIOGRAPHY

Pocahontas County History

FORM PREPARED BY Virginia Kinnison DATE June 3, 1986
Hillsboro, W. Va.

- a. Address _____
- b. Organization Pocahontas County Historic Landmark Commission
- c. Phone no _____

HISTORIC PRESERVATION UNIT
DEPARTMENT OF CULTURE & HISTORY
THE CULTURAL CENTER
CHARLESTON, WEST VIRGINIA 25305

(Staff Use Only)

File No
Thumbnails
Neg Notes
USGS Quad
UTM Ref

DISTRICT SITE BUILDING STRUCTURE OBJECT

1. NAME(S) historic /common
Historic: Old Droop Church
Common: Lower Church

2. LOCATION street/road: Beard Community Rd (31)
(Old road to Renick)
city/town: Beard Community
(incorporated/unincorporated)

3. USE/FUNCTION present: Vacant
original: Worship services

4. OWNER/ADDRESS present: Clyde B. Cochran
original: Hillsboro United Methodist Church

5. PHOTO/SKETCH OF:

7. PLAN (include approx. dimensions)
40' X 34'

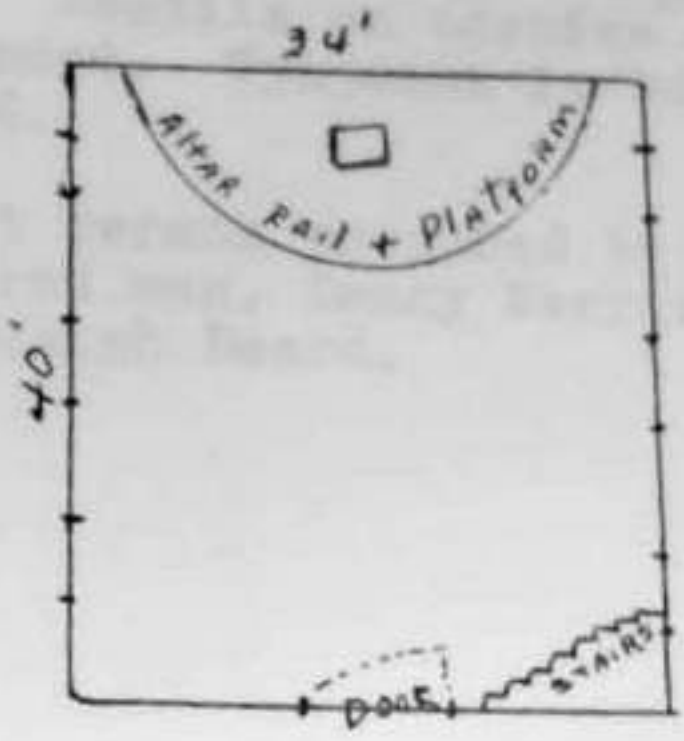

LOCALE/ENVIRONMENT (map)
See Master

8. (A.) ACREAGE (approx):

1/4 A

(B.) VERBAL BOUNDARY DESCRIPTION:

N/A

PROPERTY NAME: Lower Droop Church
D-0014
COUNTY: Pocahontas County
Survey Region _____
Planning District _____

HISTORIC PROPERTIES INVENTORY - FORM

HISTORIC PRESERVATION UNIT
DEPARTMENT OF CULTURE & HISTORY
THE CULTURAL CENTER
CHARLESTON, WEST VIRGINIA 25305

(Staff Use Only)

File No.
Thames(s)
Mag No(s)
USGS Quad
UTM Ref

DISTRICT SITE BUILDING STRUCTURE OBJECT

1 NAME(S) historic/common **Maupin-Stretch House**
McCutcheon House - Common

2 LOCATION street/road **Rt. 92 & Rt. 28**

city/town **Green Bank, W. Va.**
(incorporated/unincorporated)

3 USE/FUNCTION present **Residence**
original **Residence**

(public/private, restricted)

4 OWNER/ADDRESS present **Mr. & Mrs. James Sheppard** (public/private)
Green Bank, W. Va. **456-4413**
(phone no.)

original **Maupin**

5 PHOTO/SKETCH OF

7 PLAN (include approx. dimensions)

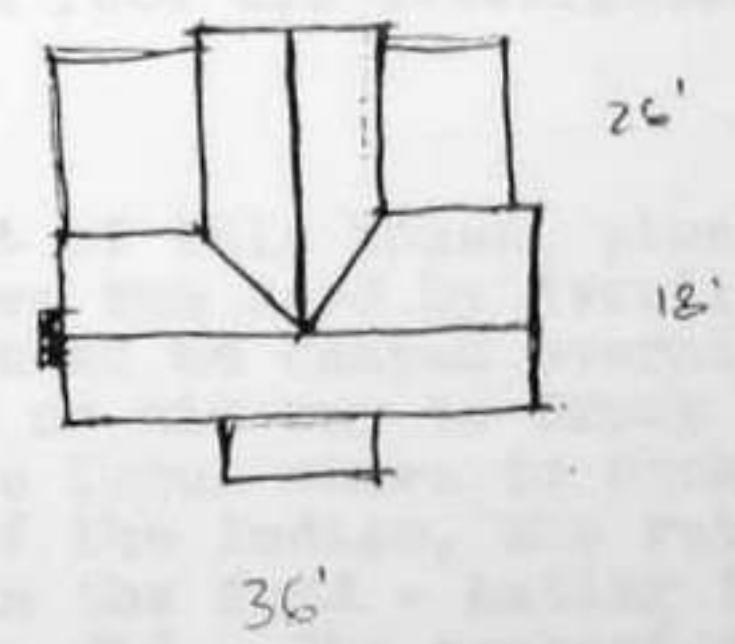

6 LOCAL/ENVIRONMENT (map)
See Master

8 (A) ACREAGE (approx)
3 A

(B) VERBAL BOUNDARY DESCRIPTION
NA

Survey Region
Planning District

A-0045

COUNTY **Pocahontas**

9 DESCRIPTION (clarify as appropriate)
 Exterior Fabric

stone _____
 brick _____
 concrete _____
 stucco _____
 weatherboard X
 clapboard _____
 board & batten _____
 shingle _____
 other _____

Structure of Exterior
 masonry _____
 log _____
 metal _____
 other Post & beam
w/nogging
 foundation Limestone
blocks

Roofing Material
 wood _____
 metal X
 slate _____
 tile _____
 asphalt _____
 composition _____
 other _____

d Associated Structures (use/type)

outbuildings Cellar, Barn
Relocated house - Old
Shrader house from hill
 dependencies country - built in
1873 - 300 yds behind
house.
 other _____

e Integrity (include dates)

original site/relocated _____
 alterations Upstairs sleeping porch
 additions Porch on S side

f Condition

excellent _____
 good X
 fair _____
 deteriorated _____
 abandoned _____

g Threats

h. Two story gable with front central entrance with portico. Portico has flat roof with balustrade. End stone chimney. Front roof has sidelights.

10 SIGNIFICANCE (use attachment sheet if necessary)

a Architect/Builder/Engineer _____
 b Style/Period Federal
 c Date(s) 1852

The front part of this house, plus an outside kitchen was used by Averile to feed his men when he camped overnight in Green Bank on his way to Droop Mt. He ordered the local women to cook their meals. One of the ladies, who rubbed snuff, spat in the food - hating the "feds" as they did. The present cellar was built with the stones from the old outside kitchen.

11 BIBLIOGRAPHY

Mr. and Mrs. James Sheppard

12 FORM PREPARED BY Jessie B. Powell DATE July 31, 1986
Bartow, W. Va.
 a Address _____
 b Organization Pocahontas County Historical Landmark Commission
Pocahontas Historical Society
 c Phone no 456-4068

HISTORIC PROPERTIES INVENTORY FORM

HISTORIC PRESERVATION UNIT
DEPARTMENT OF CULTURE & HISTORY -
THE CULTURAL CENTER
CHARLESTON, WEST VIRGINIA 25305

(Staff Use Only)

FILE NO.	
THEMATIC	
STATE NO./S	
USGS QUAD	
UTM REF	

DISTRICT SITE BUILDING STRUCTURE OBJECT

1. NAME(S) historic/common Old Hitching Tree

2. LOCATION street/road Wesley Chapel Road
city/town Green Bank, W. Va.
incorporated/unincorporated

3. USE/FUNCTION present None
original Hitching/Survey

(public/private, restricted)

4. OWNER/ACCESS present

(public/private)

original

(phone no.)

5. PHOTO/SKETCH OF

7. PLAN (include approx. dimensions)

N/A

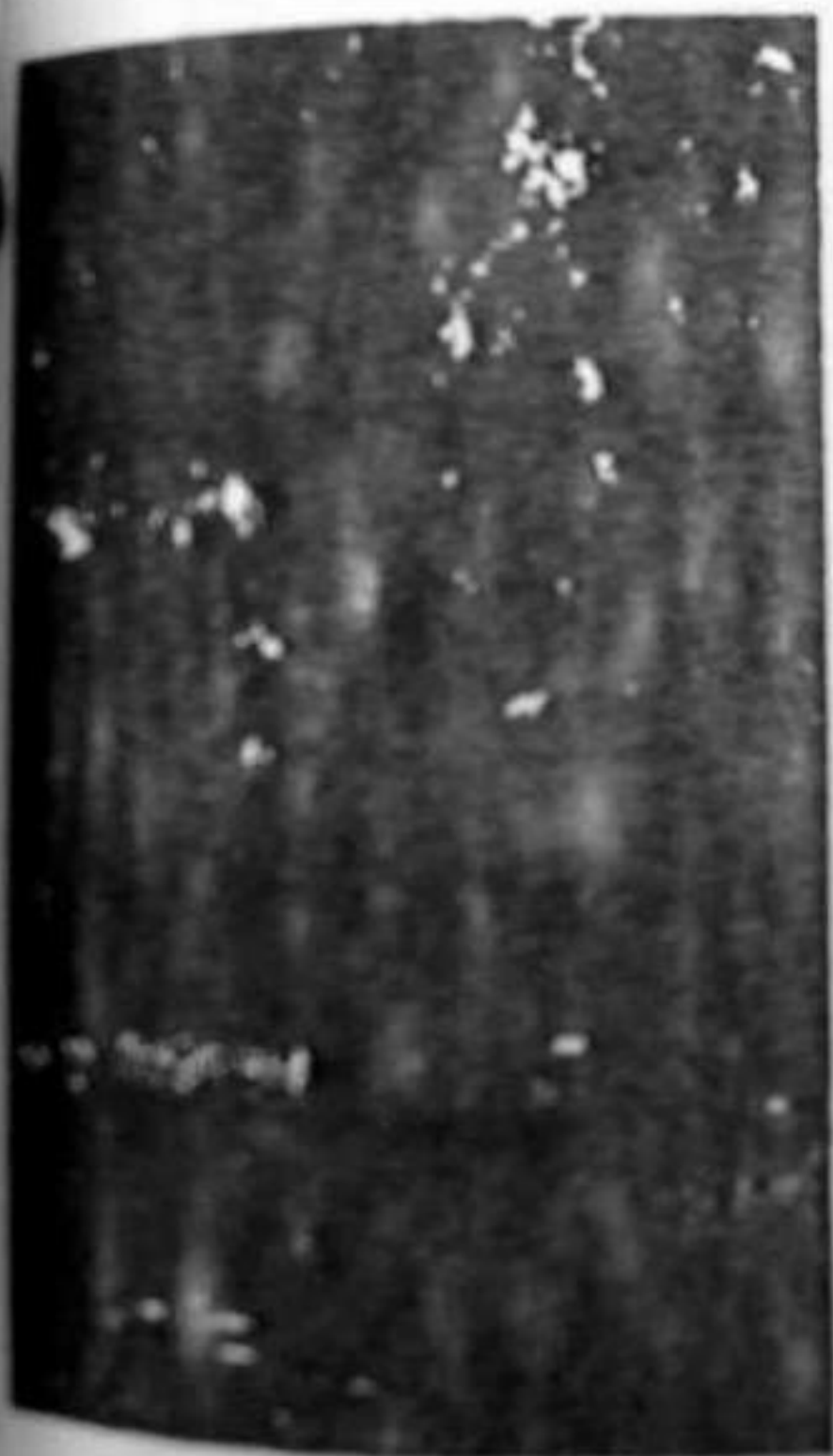

8. (A) ACREAGE (approx)
1/8 A

(B) VERBAL BOUNDARY DESCRIPTION
NA

Survey Record	_____
Planning Division	_____

A-0046

COUNTY Pocahontas

Property Name: Old Hitching Tree

- DESCRIPTION (use only as appropriate)
 3. Location Table
- | | | |
|----------------------|-------------|-------------------|
| stone _____ | metal _____ | wood _____ |
| brick _____ | _____ | metal _____ |
| concrete _____ | log _____ | stone _____ |
| stucco _____ | _____ | tile _____ |
| weatherboard _____ | _____ | asphalt _____ |
| clapboard _____ | _____ | composition _____ |
| board & batten _____ | _____ | other _____ |
| shingle _____ | _____ | _____ |
| other _____ | _____ | _____ |
- Material of exterior _____
 Material of interior _____
 Foundation _____

- d. Associated Structures (use/type)
- outbuildings _____
 - _____
 - dependencies _____
 - _____
 - other _____
 - _____

- e. Integrity (include dates)
- original site/relocated _____
 - _____
 - alterations _____
 - _____
 - additions _____
 - _____

- f. Condition
- excellent _____
 - good _____
 - fair _____
 - deteriorated _____
 - abandoned _____

g. Threats
 h. Maple, Tree very large.

10 SIGNIFICANCE (use attachment sheet if necessary)

Tree was used for hitching and
 as a survey corner for much
 of the property around it.

- a. Architect/Builder/Engineer

- b. Style/Period

- c. Date(s)

11. BIBLIOGRAPHY

12 FORM PREPARED BY Michael Gioulis DATE July 1986

a. Address Survey Consultant

b. Organization Pocahontas County Historical Landmark Commission

c. Phone no _____

HISTORIC PROPERTIES INVENTORY FORM

HISTORIC PRESERVATION UNIT
DEPARTMENT OF CULTURE & HISTORY
THE CULTURAL CENTER
CHARLESTON, WEST VIRGINIA 25305

FILE NO.
TRIP NO.
DATE
BY

DISTRICT SITE BUILDING STRUCTURE OBJECT

1 NAME(S) historic/common Scott Darnell House
2 LOCATION street/road Rt. 28 & 92, 2 mi fm
city/town Bartow, W. Va.
(incorporated/unincorporated)

3 USE/FUNCTION present Dwelling
original Dwelling

4 OWNER/ADDRESS present Richard M. Davis
P.O. Box 23
original Green Bank, W.Va. 24944
(public/private)
(phone no.) 456-4959

5 PHOTO/SKETCH OF

7 PLAN (include approx. dimensions)

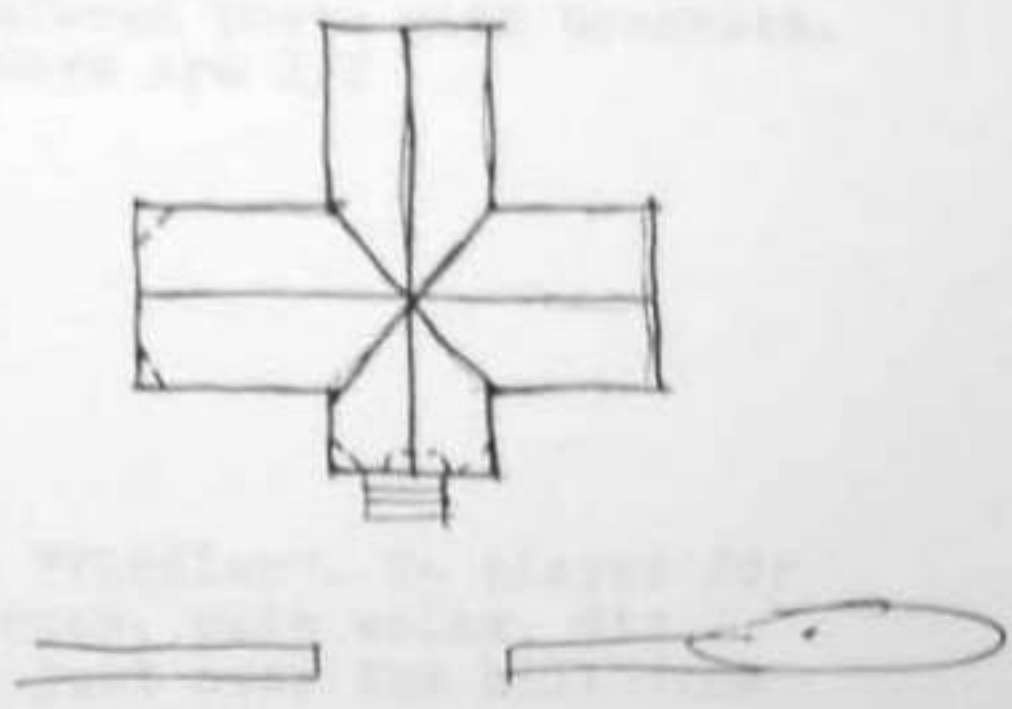

6 LOCALE/ENVIRONMENT (map)
See Master

8 (A) ACREAGE (approx)
11.4 A

(B) VERBAL BOUNDARY DESCRIPTION
Rt. 28 & 92
2 mi s of
Bartow.

Survey Region	_____
Planning District	_____

Property Name: Scott Darnell House
A-0047
COUNTY Pocahontas

HISTORIC PRESERVATION UNIT
DEPARTMENT OF CULTURE & HISTORY
THE CULTURAL CENTER
CHARLESTON, WEST VIRGINIA 25305

(Scale: One Inch)

FILE NO.
THOMAS
REG. NO.
1505 QUAD
ST. 10

DISTRICT SITE BUILDING STRUCTURE OBJECT

- 1 NAME(S) historic/common **Hamed House**
- 2 LOCATION street/road **Rt. 92 & 28**
city/town **Green Bank, W. Va.**
(incorporated/unincorporated)
- 3 USE/FUNCTION present **Residence**
original **Residence**
- 4 OWNER/ADDRESS present **Richard Fleming**
Green Bank, W. Va.
original **T. P. Moyer**
- 5 PHOTO/SKETCH OF

(public/private, restricted)

(public/private)

(phone no.)

7 PLAN (include approx. dimensions)

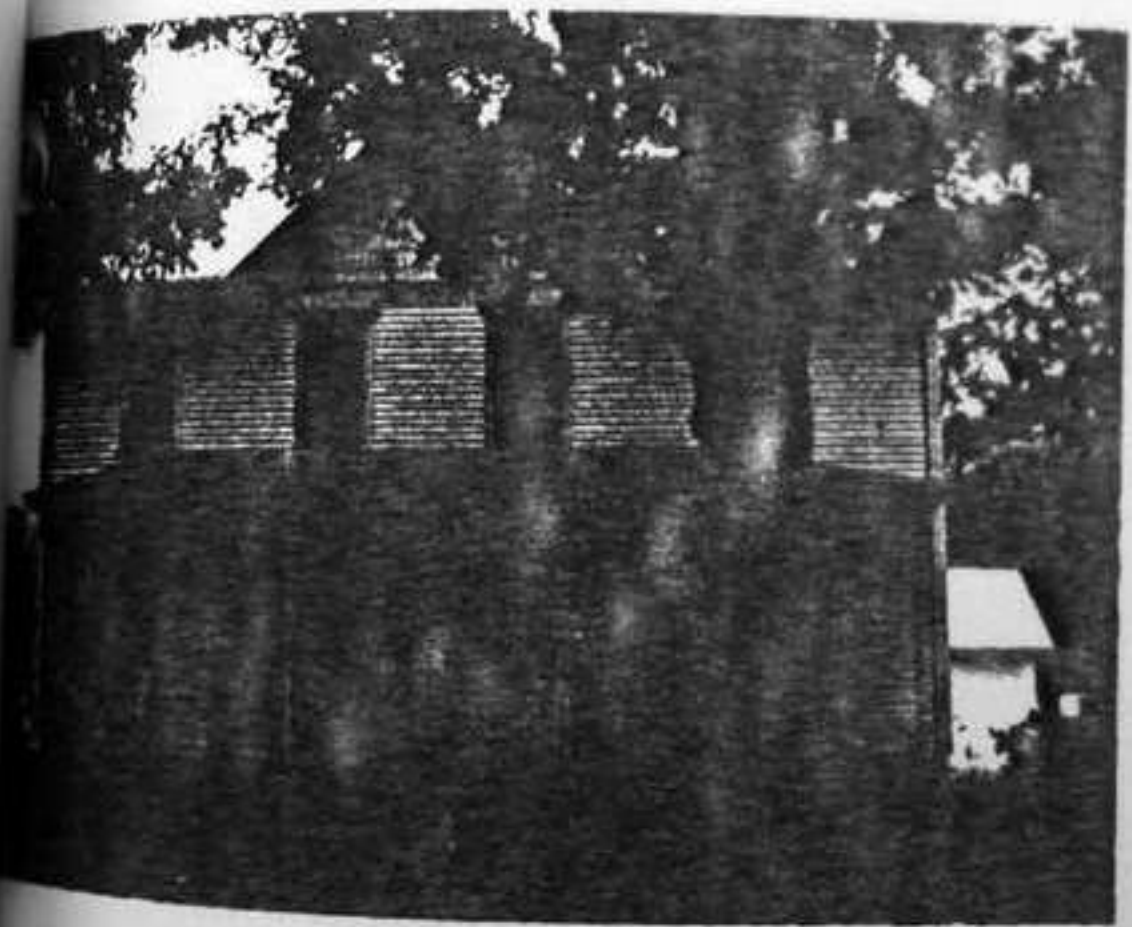

6 LOCAL ENVIRONMENT (map)
See Master

8 (A) ACREAGE (approx)
2 A

(B) VERBAL BOUNDARY DESCRIPTION
NA

Surface Region	_____
Planning District	_____

Property: **Hamed House**
A-0048
COUNTY **Pocahontas**

DESCRIPTION (classify as appropriate)
Exterior Fabric

stucco _____
 brick _____
 concrete _____
 stucco _____
 weatherboard X _____
 clapboard _____
 board & batten _____
 shingle _____
 other _____

Structure System
 masonry _____
 frame X _____
 log _____
 metal _____
 other _____
 foundation _____

Roofing & Finish
 wood _____
 metal X (original) _____
 slate _____
 tile _____
 asphalt _____
 composition _____
 other _____

d Associated Structures (use/type)

outbuildings Granary, Barn,
Cellar, Meat House
 dependencies _____
 other Garage, added later.

e Integrity (include dates)

original site/relocated _____
 alterations Porch rebuilt & one
section removed.
 additions Aluminum siding

f Condition

excellent _____
 good X _____
 fair _____
 deteriorated _____
 abandoned _____

g Threats

h. Two story gable with front
 cross gable with sawtooth
 shingles. Windows are 1/1.
 1 story porch with round posts.

10 SIGNIFICANCE (use attachment sheet if necessary)

a Architect/Builder/Engineer
Sam Elliott - builder
J. P. Moyer - original owner
 b. Style/Period
Four square
 c. Dated 1910

Phares Hamed, owner for many,
 many years was a prosperous
 farmer and merchant. The
 Hameds came from Hammana, Syria.
 This was the center of a caliphate
 ruled by the family.

11 BIBLIOGRAPHY

Jane and Toni Hamed

12 FORM PREPARED BY

Jessie B. Powell DATE July 31, 1986

Address Bartow, W. Va.

Organization Pocahontas County Historical Landmark Commission

Phone No 304-456-4568

Area B
 Area C
 Area D

HISTORIC PRESERVATION UNIT
DEPARTMENT OF CULTURE & HISTORY
THE CULTURAL CENTER
CHARLESTON, WEST VIRGINIA 25305

(Draft Use Only)

File No.	
Thomasi	
Mag Nylis	
USOS Quao	
UTVA Ppt	

DISTRICT SITE BUILDING STRUCTURE OBJECT

- 1 NAME(S) historic/common **Isaac Moore, Jr. House**
- 2 LOCATION street/road **Rt. 28 & 92**
city/town **Dunmore, W. Va.**
(incorporated/unincorporated)
- 3 USE/FUNCTION present **Dwelling**
original **Dwelling**
- 4 OWNER/ADDRESS present **Charles M. Elwee**
original **1418 Sweetbrier Rd.**
Charleston, W. Va. 25314 (phone no) **346-2330**
Isaac Moore, Jr.
Dunmore, W. Va.
- 5 PHOTO/SKETCH OF
- 7 PLAN (include approx. dimensions)

(public/private, restricted)

(public/private)



- 6 LOCALE/ENVIRONMENT (map)
See Master

- 8 (A) ACREAGE (approx)
600A

- (B) VERBAL BOUNDARY DESCRIPTION
NA

Survey Region	_____
Planning District	_____

A-0049

COUNTY **Pocahontas**

Property: Moore House

Area B

DESCRIPTION (clarify as appropriate)
 Externals Fabric

stone _____
 brick _____
 concrete _____
 stucco _____
 weatherboard _____
 clapboard _____
 board & batten **X**
 shingle _____
 other _____

Structural System

masonry _____
frame X
 log _____
 metal _____
 other _____
 foundation _____

Roofing System

wood _____
 metal **X**
 slate _____
 tile _____
 asphalt _____
 composition _____
 other _____

d Associated Structures (use/type)

outbuildings _____

 dependencies _____

 other _____

e Integrity (include dates)

original site/relocated _____
 alterations _____

 additions **Bath rooms added.**

**Interior wall (log) exposed
 Fireplace added in old kitchen
 Modern kitchen installed**

f Condition

excellent **X**
 good _____
 fair _____
 deteriorated _____
 abandoned _____

g Threats

h. Two story with small attic windows as second floor, 6/6. Full one story porch has square posts & scroll brackets-gable roof.

10 SIGNIFICANCE (use attachment sheet if necessary)

a Architect/Builder/Engineer
Isaac Moore, Jr. builder

 b Style/Period
Vernacular

 c Date(s) **1849**
Addition sometime later.

One of the nicest old houses in Pocahontas. Built on a bluff, it is exceptionally well kept. Has priceless original furniture including Chinese export china, pie safe (most unusual), 13 pane step-back cupboard. Doors have original "graining."

Unusual stairway with fan design.

11 BIBLIOGRAPHY

Charles M. McElwee, present owner

12 FORM PREPARED BY **Charles M. McElwee** DATE **August 10, 1986**

1 ADDRESS **1418 Sweetbrier Rd., Charleston, W. Va. 25314**
 2 ORGANIZATION **Pocahontas County Historical Landmark Commission**
 3 PHONE NO **344-5800**

AREA B

Theme	Number	Property or Site
7	B-001	Carter/Barlow Residence
12	B-002	Duffield Cemetery
1	B-003	Reid Moore House & Farm
1	B-004	George P. Moore/Gay House
3	B-005	Moore Bros. Store
9	B-006	Hamlin Chapel
3	B-007	Sharps Complex, Slaty Fork
9	B-008	Stony Creek Presbyterian Church
11	B-009	C & O R.R. Right of Way
9	B-0010	Edray United Methodist Church
11	B-0011	Cloverlick Depot
7	B-0012	Gardner Residence
9	B-0013	Grace Episcopal Church
8	B-0014	Cloverlick School
10	B-0015	L. T. Coyner House
3	B-0016	Coyner Bros. Store

HISTORIC PROPERTIES INVENTORY FORM

HISTORIC PRESERVATION UNIT
DEPARTMENT OF CULTURE & HISTORY
THE CULTURAL CENTER
CHARLESTON, WEST VIRGINIA 25305

(Staff Use Only)

File No.
Therms(s)
Neg No(s)
USGS Quad
UTM Ref.

DISTRICT SITE BUILDING STRUCTURE OBJECT

1. NAME(S) historic /common
Lee Carter's/Barlow Residence

2. LOCATION street/road
city/town: Onoto
(incorporated/unincorporated)

3. USE/FUNCTION present: Home
original: Home

(public/private/restricted)

4. OWNER/ADDRESS present: Mrs. Ward R. Barlow I
287 Circle View Farm
Marlinton, W. Va.

(public/private)

original:

Dr. Page Carter

(phone no.)

304-799-6538

5. PHOTO/SKETCH OF

7. PLAN (include approx. dimensions)

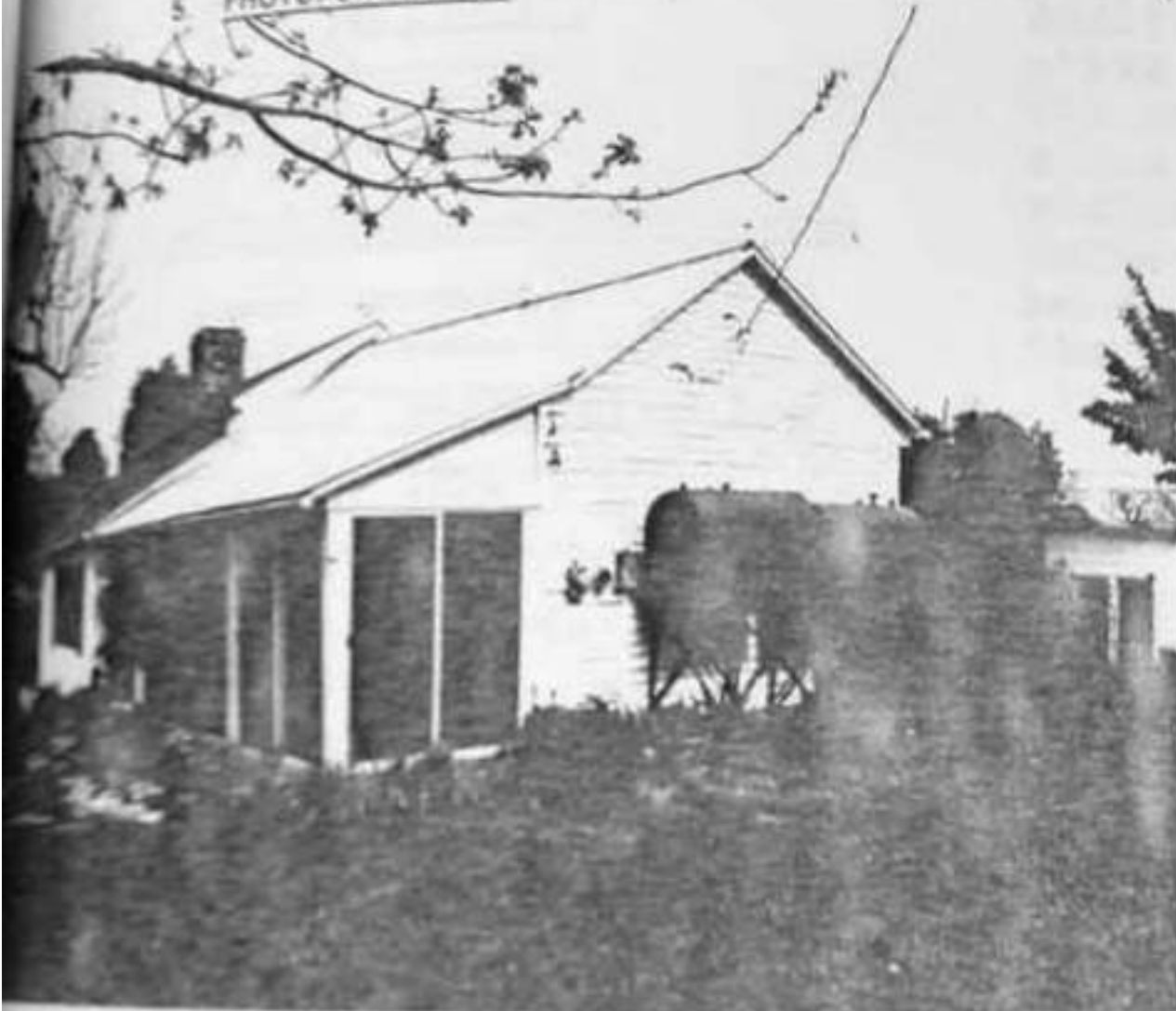

6. LOCALE/ENVIRONMENT (map)

See Master

8. (A.) ACREAGE (approx)

63

(B.) VERBAL BOUNDARY DESCRIPTION

N/A

Survey Region
Planning District

PROPERTY NAME: Lee Carter/Barlow Home
B-001

COUNTY: Pocahontas

9. DESCRIPTION (clarify as appropriate):
 Exterior Fabric

stone _____
 brick _____
 concrete _____
 stucco _____
 weatherboard _____
 clapboard German
 board & batten _____
 shingle _____
 other Asbestos on cellar

6. Structural System

masonry _____
Frame main portion
 log _____
 metal _____
 other _____
 foundation _____
Stone

7. Finishing Material

wood _____
S/S Metal
 slate _____
 tile _____
 asphalt _____
 composition _____
 other _____

d. Associated Structures (use/type):

outbuildings _____
 dependencies _____
 other _____

e. Integrity (include dates)

original site/relocated _____
 alterations _____
 additions Porch enclosed 1958-
Dog trot to cellar 1958
Stair 1958

f. Condition

excellent _____
 good X
 fair _____
 deteriorated _____
 abandoned _____

g. Threats

h. One story with gable roof. Original portion was log, 1 room. Additions are frame. Some decorative brackets on the rear porch. The original portion has a large stone chimney on one end now enclosed with a breezeway to former cellar house. There are hand planed beaded boards in the living room ceiling.

10. SIGNIFICANCE (use attachment sheet if necessary)

a. Architect/Builder/Engineer _____
 b. Style/Period Vernacular log.
 c. Date(s) Ca. 1824

Dr. Page D. Carter born August 11, -1824 - 1885
 Farmer Page Lee Carter born June 12, 1867 - 1935
 Purchased by Ward R. Barlow and wife April 17, 1939 from Page L. Carter.

11. BIBLIOGRAPHY

12. FORM PREPARED BY Mabel Barlow DATE 6/30/86

a. Address 287 Circle View Farm, Marlinton, W. Va.
 b. Organization Pocahontas County Historic Landmark Commission
 c. Phone no. _____

HISTORIC PROPERTIES INVENTORY FORM

HISTORIC PRESERVATION UNIT
 DEPARTMENT OF CULTURE & HISTORY
 THE CULTURAL CENTER
 CHARLESTON, WEST VIRGINIA 25305

1. NAME(S) *historic / common*
 Duffield Cemetery

2. LOCATION *street/road* Jericho Road, Old Log Church
city/town Marlinton, W. Va. 24954
(incorporated / unincorporated)

3. USE/FUNCTION *present* Abandoned
original Cemetery

4. OWNER/ADDRESS *present* Dr. Raymond Atkins
 Baltimore, Md.
original

DATE: SITE NUMBER: STRUCTURE NUMBER:

5. PHOTO/SKETCH OF

7. PLAN (SCALE, NORTH, ETC.)

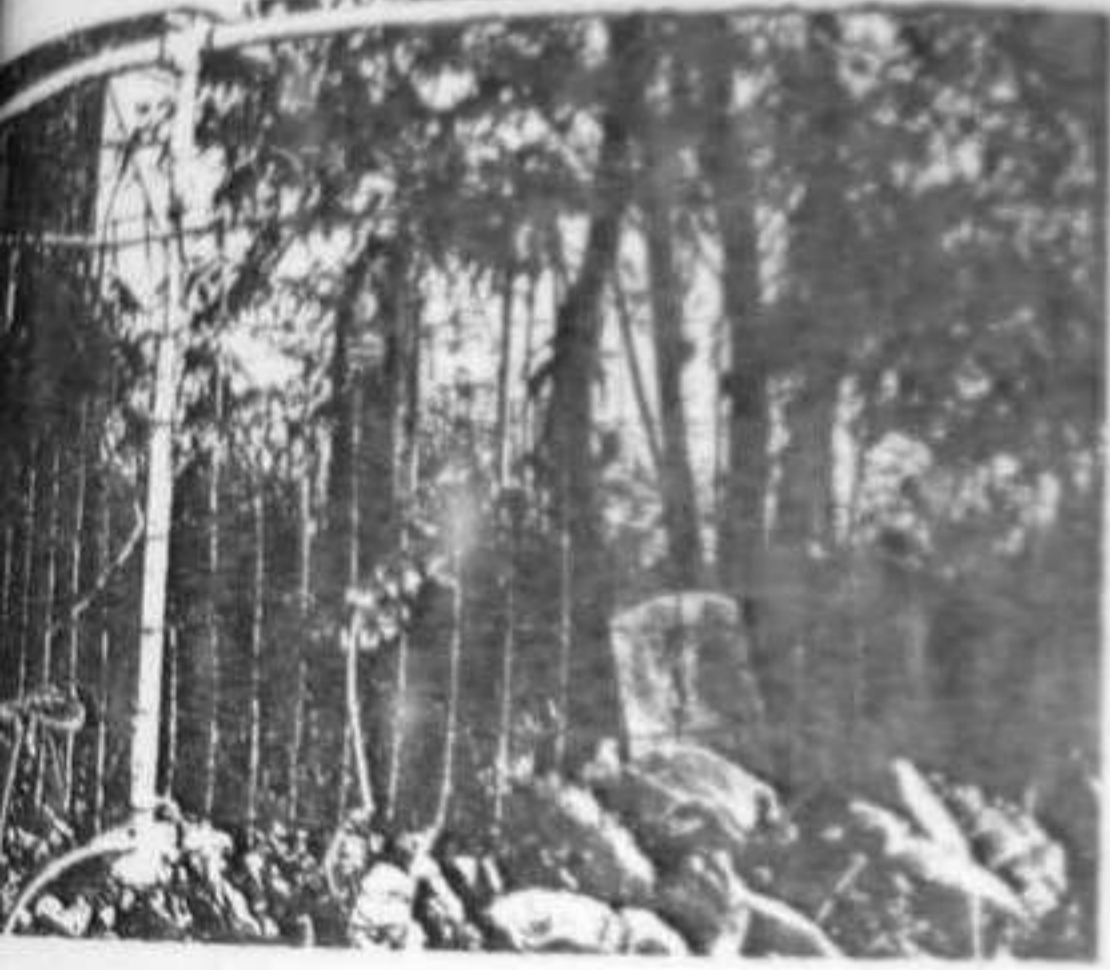

N/A

6. LOCALE/ENVIRONMENT (map)
 See Master

8. (A) ACREAGE (approx)
 1/2 A

(B) VERBAL BOUNDARY DESCRIPTION
 N/A

PROPERTY NAME: Duffield Cemetery

B-0002

COUNTY: Pocahontas

Survey Region _____

Farming District _____